Pin terminals to DIN, Cu



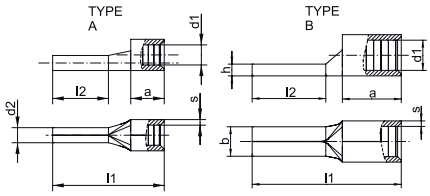

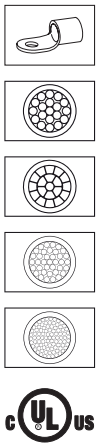

- For round conductors, e.g. to DIN EN 60228 Cl. 2, 5 and 6
- Nominal cross-sections 0.5 - 6 mm² to DIN 46230
- High-quality brazing process in the crimp area

Characteristics
- Improved contact properties due to grooved profile

Material
- Copper (ETP)

Surface
- Tin-plated to protect against corrosion

Technical instructions
- Tool: see page 82

Additional information
- * = not standardised
- 0.5 - 6 mm² not UL-tested

Nominal cross section mm²	Nominal size to DIN	Part No.	Typ	Hint	Dimension mm								Weight 100 pcs. ~kg	Packing unit/pcs
					a	b	d1	d2	l1	l2	s	h		
0.5 - 1	1	**ST1705**	A		5.0	--	1.8	1.9	17.0	10	0.8	--	0.060	100
1.5 - 2.5	2.5	**ST1710**	A		5.0	--	2.3	1.9	17.0	10	0.8	--	0.072	100
4 - 6	6	**ST1715**	A		6.0	--	3.6	2.7	20.0	11	1.0	--	0.160	100
10	--	**ST1716**	B	*	10.0	4.3	4.3	--	24.5	11	1.0	2.0	0.270	100
16	--	**ST1717**	B	*	11.5	5.8	5.4	--	29.5	15	1.0	2.0	0.390	100
25	--	**ST1718**	B	*	13.5	6.8	6.7	--	33.5	15	1.2	2.4	0.630	100
35	--	**ST1719**	B	*	16.0	8.0	8.2	--	40.5	20	1.5	3.2	1.170	50
50	--	**ST1720**	B	*	19.0	9.5	9.5	--	45.0	20	1.8	3.6	1.790	50
70	--	**ST1721**	B	*	24.0	11.0	11.2	--	55.0	23	2.0	4.0	2.920	50
95	--	**ST1722**	B	*	24.0	12.5	13.5	--	55.0	23	2.5	5.0	4.300	50