finder
RELAYING INNOVATION



7L.4X

	7L.43.0.xxx.xx00 **7L.46.0.xxx.xx00** U_N 12…48 V AC/DC U_N 110…240 V AC/DC	
	7L.43	7L.46
Lumen	600	1200
Watt	6	9
Light colour	5000 K	
	–30...+55°C	
IP20		

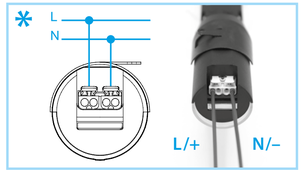

c UL us

For Canadian market, in the end-use the devices shall be connected to a Surge-Protective device, Type 1 or 2 or 3, rated minimum 240 V and with a maximum Voltage Protection Rating (VPR) of 2500 Vpk for 7L.4x.0.230.xxxx, rated minimum 50 V and with a VPR 800 Vpk for 7L.4x.0.024.xxxx

Utility Model - IB7L4XVXX - 03/26 - Finder S.p.A. con unico socio - 10040 ALMESE (TO) - ITALY

1

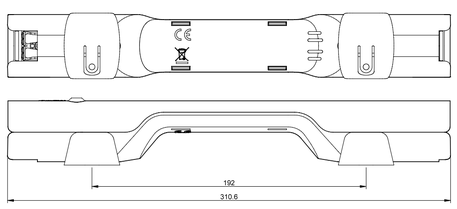

WITH PUSH-IN TERMINAL

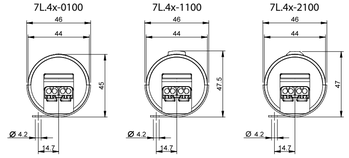

WITH PLUG-IN TERMINAL

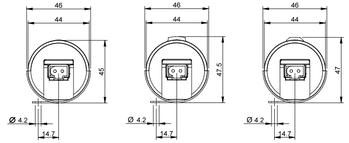

2



3



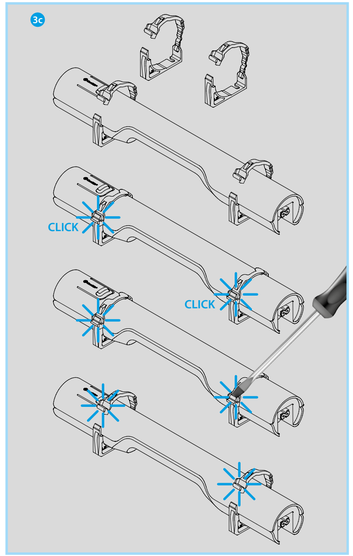

4

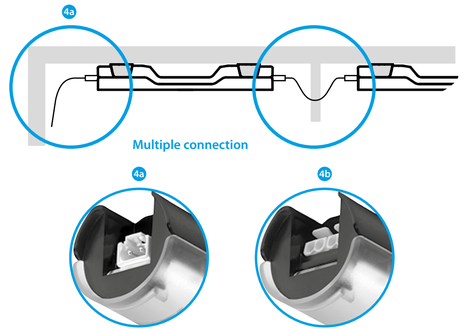

5

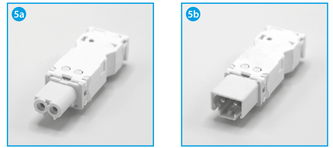

ENGLISH

7L LED PANEL LIGHTS
7L.43 (600 lumen)
7L.46 (1200 lumen)

1 DIMENSIONS

2 VERSIONS
- 2a With ON/OFF button
- 2b With PIR movement detector
- 2c Without ON/OFF button and PIR movement detector

3 MOUNTING
- 3a Direct magnetic mounting to a steel surface
- 3b Or, use the screw-in support for mounting to other materials
- 3c Fixing by cable tie 07L.22 (Sold separately)

4 WIRING
- 4a Plug-in connectors for wiring multiple lamps (or a single lamp)
- 4b Push-in terminal pair for wiring to a single lamp

5 ACCESSORIES
- 5a Female connector 07L.11
- 5b Male connector 07L.12

NOTES

life time: 60000 h

7L...0100	Without ON/OFF button and PIR movement detector, push-in terminals
7L...0200	Without ON/OFF button and PIR movement detector, plug-in connectros
7L...1100	With ON/OFF button and push-in terminals
7L...1200	With ON/OFF button and plug-in connectors
7L...2100	With PIR movement detector and push-in terminals (T= 3 min)
7L...2200	With PIR movement detector and plug-in connectors (T= 3 min)

✻ Prescribed connections

finder