EATON

Powering Business Worldwide

Instruction Leaflet **Istruzioni per il montaggio**
Montageanweisung **安装说明**
Notice d'installation **Инструкция по монтажу**
Instrucciones de montaje **منشـــور التعليمـــات**

07/21 IL03407031Z

DILM32-X…L, XTCEX…LC
DILM32-XRL, XTCEXRLC

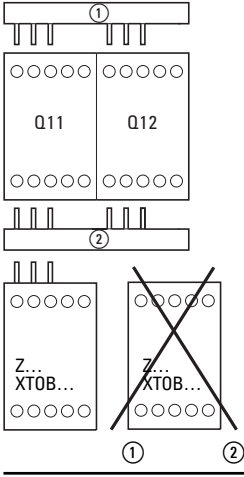

DILM32-XRL XTCEXRLC	M32XP2 XTCEXPBC	M32XR XTCEXRBC

Ratings 600 V AC

MANUAL MOTOR CONTROLLER

340B

UL LISTED

CSA 165628

DILM32-XRL, XTCEXRL…	40 A
DILM32-XSL, XTCEXSDL…	40 A



(en) **Electric current! Danger to life!**

Only skilled or instructed persons may carry out the following operations.

(de) **Lebensgefahr durch elektrischen Strom!**

Nur Elektrofachkräfte und elektrotechnisch unterwiesene Personen dürfen die im Folgenden beschriebenen Arbeiten ausführen.

(fr) **Tension électrique dangereuse !**

Seules les personnes qualifiées et averties doivent exécuter les travaux ci-après.

(es) **¡Corriente eléctrica! ¡Peligro de muerte!**

El trabajo a continuación descrito debe ser realizado por personas cualificadas y advertidas.

(it) **Tensione elettrica: Pericolo di morte!**

Solo persone abilitate e qualificate possono eseguire le operazioni di seguito riportate.

(zh) **触电危险！**

只允许专业人员和受过专业训练的人员进行下列工作。

(ru) **Электрический ток! Опасно для жизни!**

Только специалисты или проинструктированные лица могут выполнять следующие операции.

(ar) **! تحـذير ! تيـار كهربـائي ! خطـر مـوت**

لا تتـــم اعمـــال الصـــيانة و التركيـــب ! الا مـــن قبـــل العـــاملين المـــدربين

Spare parts **Z2**

3.2 Nm (25 lb-in)

or – oder – ou – ó – oppure – 或者 – или – أو

Q11 = Q12	Set	Spare parts
DILM17, XTCE018C… DILM25, XTCE025C… DILM32, XTCE032C…	DILM32-XRL XTCEXRLC	DILM32-XP2 + DILM32-XR XTCEXPBC + XTCEXRBC

DILM32-XSL, XTCEXSDL

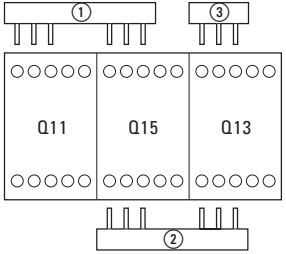

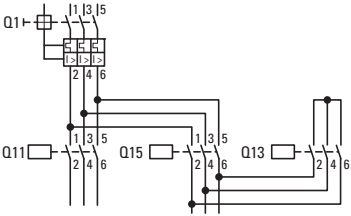

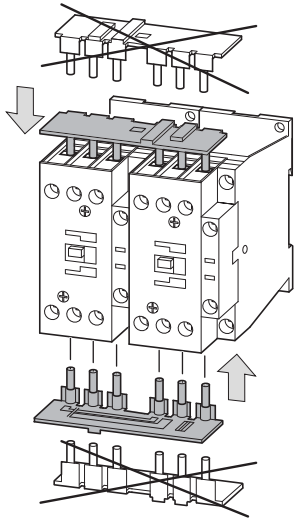

07/21 IL03407031Z

Q11 =	Q15	Q13	Set	or – oder – ou – ó – oppure – 或者 – или – أو
				Spare parts
DILM17 XTCE018C…	DILM17 XTCE018C…	DILM17 XTCE018C…	DILM32-XSL XTCEXSDLC	DILM32-XP2 + DILM32-XR + DILM32-XS1 XTCEXPBC + XTCEXRBC + XTCEXSDBC
DILM25 XTCE025C…	DILM25 XTCE025C…	DILM25 XTCE025C…		or – oder – ou – ó – oppure – 或者 – или – أو
DILM32 XTCE032C…	DILM32 XTCE032C…	DILM32 XTCE032C…		DILM32-XRL + DILM32-XS1 XTCEXRLC + XTCEXSDBC

	①	②	③
DILM32-XSL XTCEXSDLC	M32XP2 XTCEXPBC	M32XR XTCEXRBC	M32XS1 XTCEXSDBC

 © 2004 Eaton Industries GmbH

EU: Eaton Industries GmbH,
Hein-Moeller-Straße 7-11, 53115 Bonn, Germany
UK: Eaton Electric Ltd., P.O. Box 554, Abbey Park,
Southampton Road, Titchfield, PO14 4QA, UK

Eaton.com/contacts
Eaton.com/aftersales
Eaton.com/documentation
USA: **Eaton.com/eatoncare**

Eaton.com/recycling