

CE 1000V IEC 60900

EN 60903 / IEC 903
EN 61482-1-2
VDE 0682 part 311

Insulated electrical arc 7kA protection gloves

Description	Order No.	Operating Voltage	Test Voltage	Size
Gloves class 0	**AV4701**	1000V - 7kA	5.000 V	8
Gloves class 0	**AV4702**	1000V - 7kA	5.000 V	9
Gloves class 0	**AV4703**	1000V - 7kA	5.000 V	10

- Tested and produced according to
  norm EN 61482-1-2 / class II (resistant to electric arc 7kA/0,5 seconds)
  norm EN 60903 / class 0 (suitable to work under voltage 1000 V)
  VDE 0682 part 31
- Mechanical protection
- Material: natural latex
- Length: 360 mm
- Color: red



1000V IEC 60900



Safety fuse (NH fuse) withdrawal glove

Description	Order No.	Dimensions	Weight
Withdrawal glove	**659001**	385x220 mm	460 g
Withdrawal glove long	**659004**	445x220 mm	460 g
↳ Leather cover	**659302**	360x220 mm	210 g
↳ Safety fuse hold.	**659500**	40x125 mm	250 g

The fuse withdrawal glove is suitable for removing or fitting fuses or other pieces of equipment such as earthing and short circuit protection devices, dummy fuse components etc. to protect the operator's hand and lower part of the arm. The operators limbs are under severe risk from the effects of power arcing.

- For removal of NH fuses sizes 00 - 3

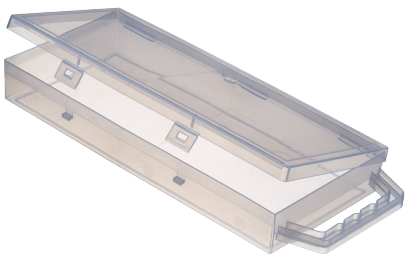

Shockproof resin container

Description	Order No.	Dimensions	Weight
Resin container	**AB4700**	420x170x50 mm	350 g

- To contain and protect insulated gloves



Nylon case

Description	Order No.	Dimensions	Weight
Nylon case	**AB4710**	380x170x40 mm	170 g

- To carry insulated gloves at the belt