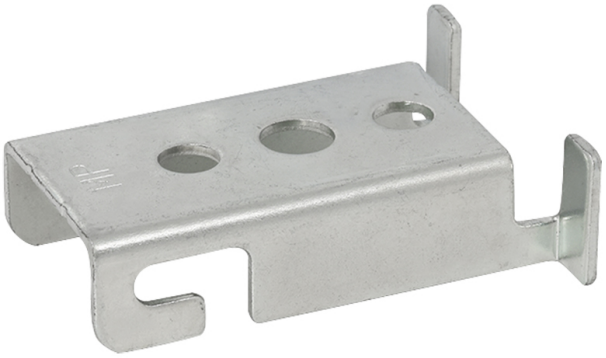

Support yoke for threaded rod 120-600 mm

E-no — MP-no 759Z

Support yoke intended for fastening to M10 threaded rod. Secured to the threaded rod with two M10 nuts MP-044Z. Exercise care in the event of unbalanced loads.

Product details

E-no	MP-no	EAN
	759Z	**7394333053721**

Dimensions (dxwxh)	Weight kg	Surface
75x55x22	**0.08**	**Hot-dip galvanized 60 µm**

Environment class	Package pieces	Climate impact (kgCo2e)
C4	**10**	**0.23**



