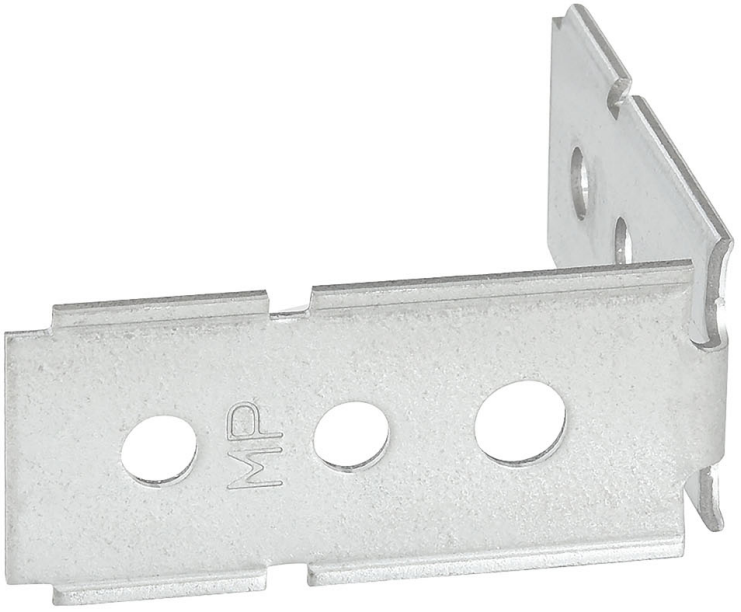

Angle bracket wire mesh tray

E-no — MP-no 737Z

Angle bracket for wire mesh trays, used as an end bracket against a wall or other ladder. The bracket is made of hot-dip galvanised steel (60 µm) and is suitable for environmental class max C4. Can also be used as a ceiling bracket for 55–120 mm wire mesh trays. The angle bracket is mounted with universal bracket MP-731 (11 165 34) and bolt set M8x16 mm (11 156 80).

Product details

E-no	MP-no	EAN
	737Z	**7394333056357**

Dimensions (dxwxh)	Weight kg	Surface
86x40x86	**0.11**	**Hot-dip galvanized 60 µm**

Environment class	Package pieces	Climate impact (kgCo2e)
C4	**10**	**0.31**

