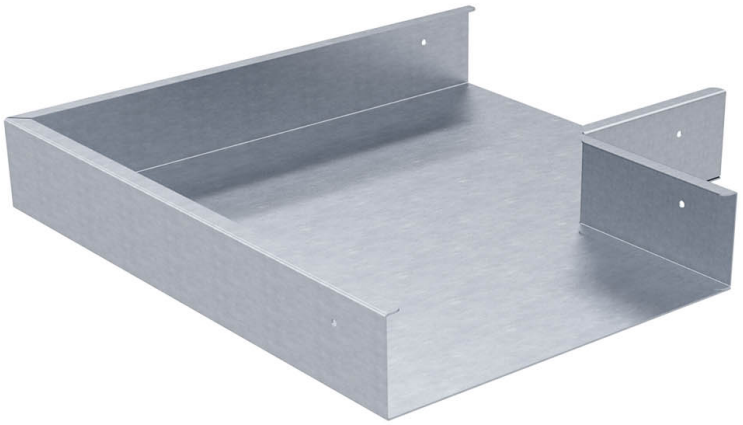

Flat elbow tray 200 mm

E-no — MP-no 447S

The junction is also an external splice, which conceals the unpainted edges of cut trays. A junction can be equipped with a pendant fastening on request. Non-uniform flat elbows are quoted on request (specify size when viewed from above). The Sendzimir process is used to prevent corrosion and may result in slight variations in colour/appearance.

Product details

E-no	MP-no	EAN
	447S	**7394333143767**

Dimensions (dxwxh)	Weight kg	Surface
304x304x50	**1.18**	**Galvanized sheet 20 µm**

Environment class	Package pieces	Climate impact (kgCo2e)
C2	**10**	**3.17**

