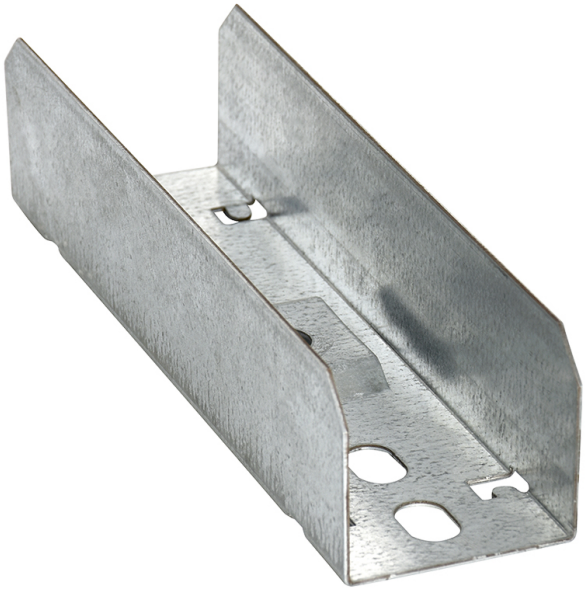

Tray splice 50 mm

E-no — MP-no 396S

Splice for cable tray and luminaire rail for central or side suspended mounting. Made of Sendzimir galvanised sheet (20 µm) and suitable for environmental class max C2. The splice can be locked with locking clip 906S (11 176 40). The splice is inserted into the end of the tray and supplemented with a pendant bracket or support yoke. Maximum load for the support yoke in the splice: 150 kg with an evenly distributed load. Ultimate failure load: 1.7 times maximum load.

Product details

E-no	MP-no	EAN
	396S	**7394333123943**

Dimensions (dxwxh)	Weight kg	Surface
47x180x42	**0.21**	**Galvanized sheet 20 µm**

Environment class	Package pieces	Climate impact (kgCo2e)
C2	**10**	**0.56**

