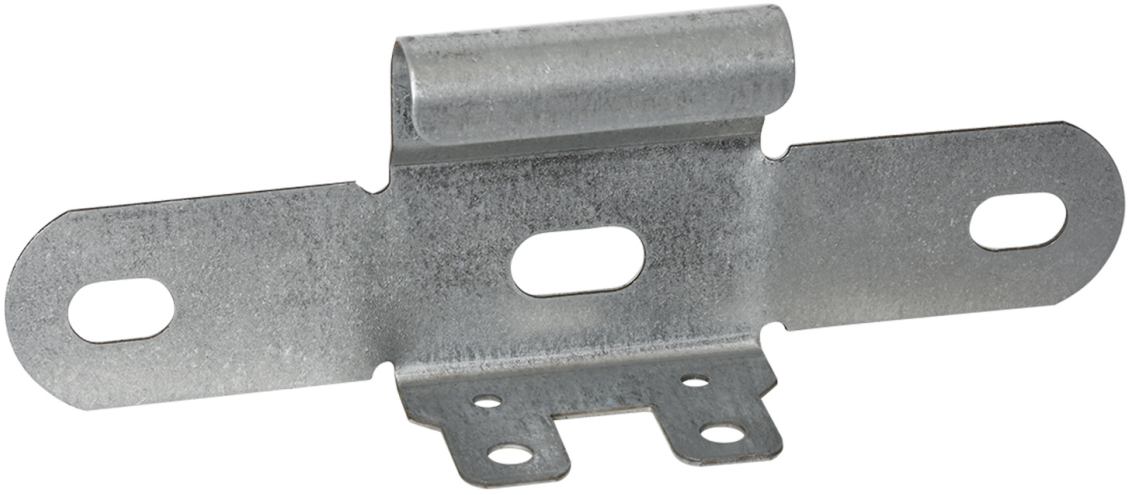

# Universal link

E-no — MP-no 114Z

Universal link for splicing cable ladders (not reinforced). Can be used as a level link, a connection to another ladder or to make a T-branch. The universal link is made of hot-dip galvanised sheet (60 µm) and is suitable for environmental class max C4. Fixing can be done easily by folding up the tongues around the side of the rungs, or with bolt set M8x16. Meets requirements for equipotential bonding according to SS-EN 61537:2007.

## Product details

| E-no | MP-no | EAN |
|---|---|---|
| | **114Z** | **7394333013893** |

| Dimensions (dxwxh) | Weight kg | Surface |
|---|---|---|
| **167x35x59** | **0.09** | **Hot-dip galvanized 60 µm** |

| Environment class | Package pieces | Climate impact (kgCo2e) |
|---|---|---|
| **C4** | **10** | **0.25** |

