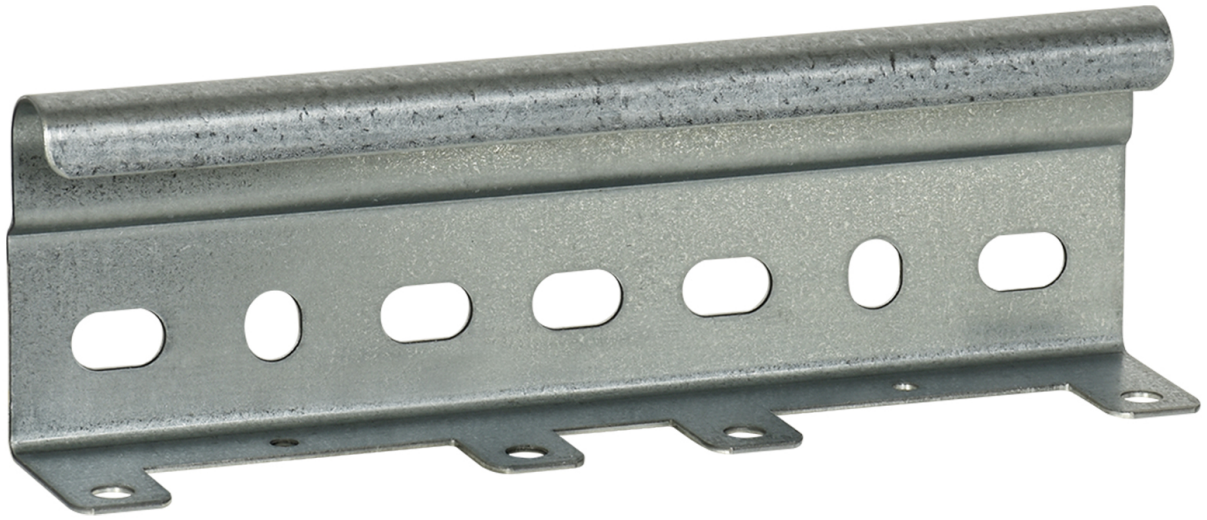

Ladder splice

E-no — MP-no 107Z4

External ladder splice for splicing cable ladders (not reinforced). The splice is made of a zinc-magnesium alloy (25 µm) and is suitable for environmental class max C4. The advantage of this material is that it self-heals, for example when cut, and is a more durable alternative to traditional hot-dip galvanising. Fixing can be done easily by folding up the tongues around the side of the rungs, or with bolt set M8x16. Meets requirements for equipotential bonding according to SS-EN 61537:2007.

Product details

E-no	MP-no	EAN
	107Z4	**7394333047560**

Dimensions (dxwxh)	Weight kg	Surface
185x35x60	**0.17**	**Z4**

Environment class	Package pieces	Climate impact (kgCo2e)
C4	**10**	**0.46**



