Joint for ventilation grille 10 pcs

Used for splicing ventilation grille TBE 20. Easlily mounted even if the ventilation grilles are mounted on the grille holder.

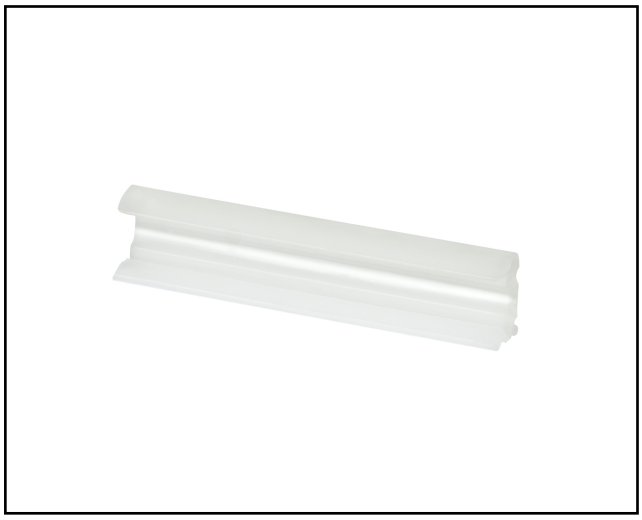

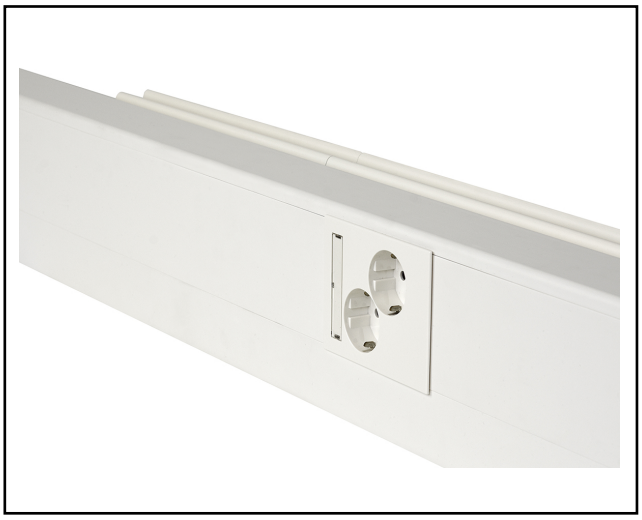

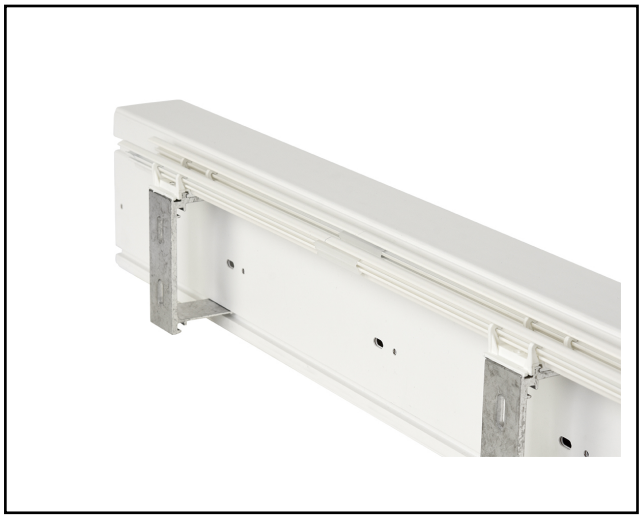

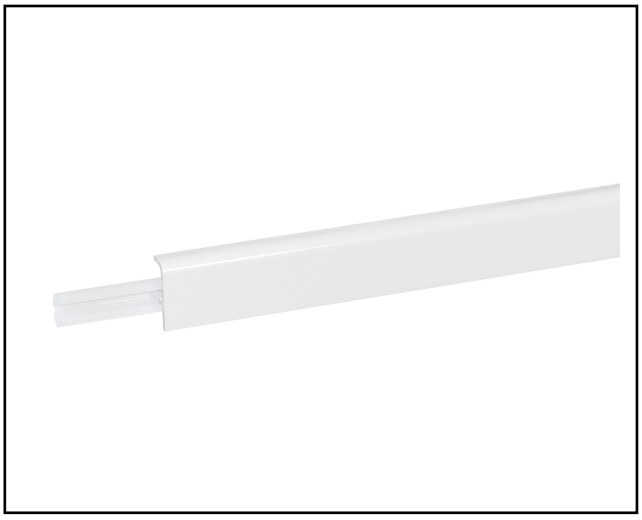

MP-no	GTIN	Dimension (LxBxH) mm	Weight kg	Surface	Max env. class	Pieces/ pack.
TBJ10	7394333403137	160x90x5	0.01	RAL 9010	C1	10