Ventilation grille holder 73x40 mm

Grille holder that slides into the cantilever arm from the side. Three parts that are used individually to adapt the width of the cantilever arm. For example: 25 mm cantilever arm uses 1/3, 50 mm cantilever arm uses 1/2 and 75 mm cantilever arm uses all.

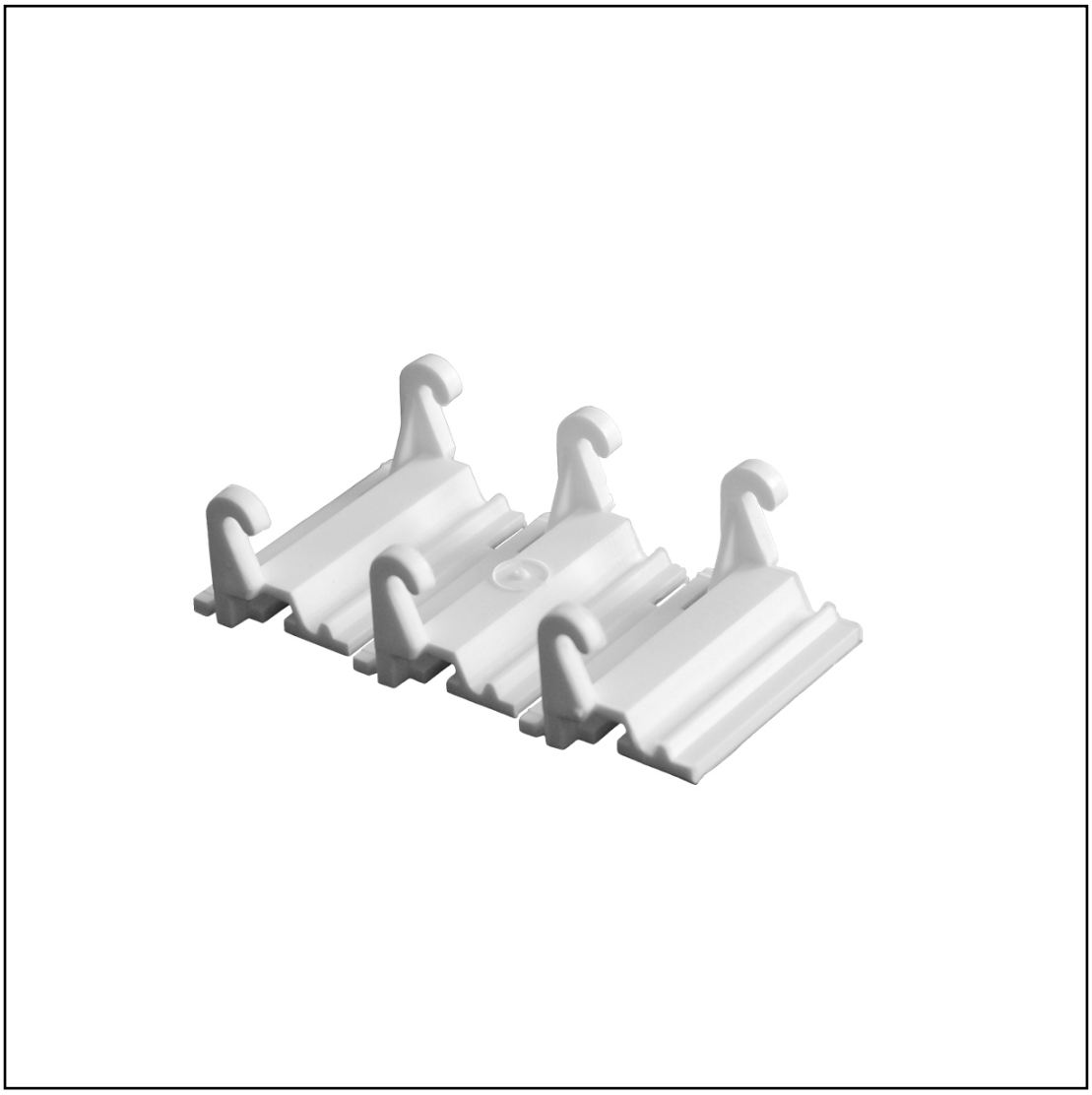

MP-no	GTIN	Dimension (LxBxH) mm	Weight kg	Surface	Max env. class	Pieces/ pack.
TBE3	7394333402512	35x73x40	0.01	RAL 9010	C1	20