Jointing collar 175x67x12 mm

Jointing collar/grey for connections between downward trunking and wall trunking. Fits TB 1710, 1740.

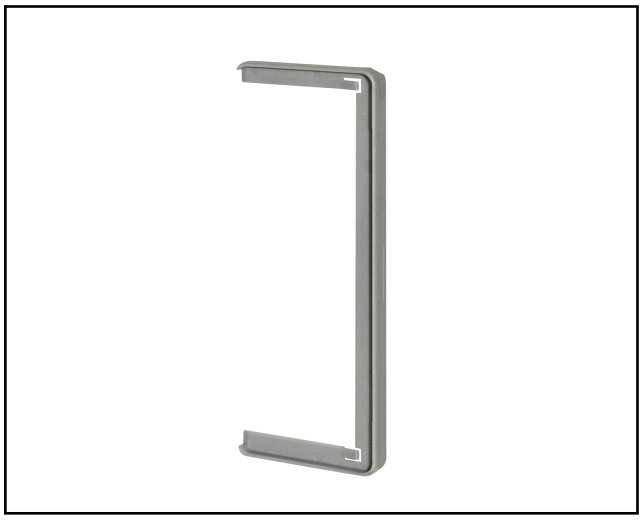

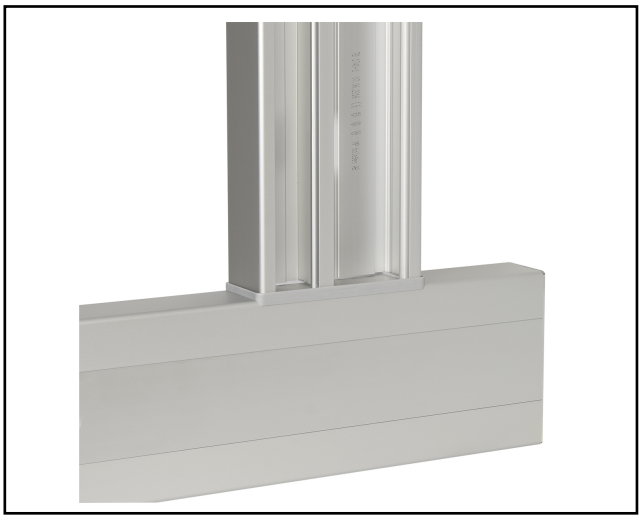

MP-no	GTIN	Dimension (LxBxH) mm	Weight kg	Surface	Max env. class	Pieces/ pack.
TBL17-1	7394333402680	67x12x175	0.01	Natural anodised	C1	10