Date: 16.09.2026

Slotted trunking VK 60x25-7030, PVC, base and cover, grey

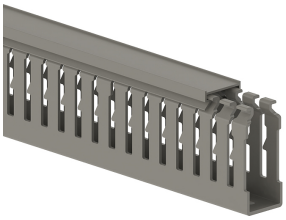

Product description

Slotted cable trunking made of PVC according to DIN EN 50085-2-3 for installation in switch cabinets, base with slotted side walls and with single-row base perforation according to DIN EN 50085-2-3, overlapping cover with a continuous labelling edge. The side bars can be broken out without tools, with the aid of notching pliers the side bars can be broken out down to the base. The wiring duct is VDE-tested and CSA-certified.

Basic data

Item number	N1687
Product group	60-Slotted trunking
Packing unit	32 meters
EAN code	4018475243002
Tariff number	39259020

Technical features

Material	Polyvinyl chloride (PVC)
Height	60 mm
Width	25 mm
Length	2000 mm
Distance of slots	14 mm
Slit width	5 mm
Type of side wall	slotted
Halogen free	no
Self-extinguishing	yes
Flexible	no
Useful cross section	1152 mm²
Type of fastening	Bottom perforation
With cover	yes
Colour	grey
RAL-number	7030