Date: 07.07.2025

Installation trunking LFG 15x30-9005, PVC, with base perforation, black

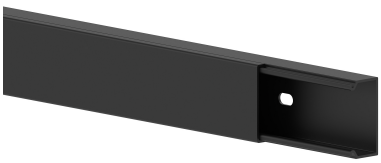

Product description

PVC installation trunking according to DIN EN 50085-2-1 for cable laying on walls and ceilings, consisting of a completely overlapping cover and base with single-row base perforation for fastening. Note: Sound and fire protection measures must be carried out professionally.

Basic data

Item number	3631
Product group	10-Cable routing
Packing unit	72 meters
EAN code	4018475346642
Tariff number	39259020

Technical features

Height	16 mm
Width	30 mm
Length	2000 mm
Useful cross section	340 mm²
Material	plastic
Material quality	Polyvinyl chloride (PVC)
Halogen free	no
Colour	black
RAL-number	9005
Number of permanent partitions	0
Number of plug-in partitions	0
Type of fastening	base perforation
Cover model	loose
With cable fixing clip	no
With protective foil	no