Date: 15.09.2026

Trunking Mini snap 8x9-9010, adhesive, for cables 6 mm, pure white

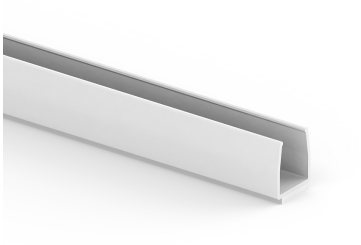

Product description

PVC trunking with double-sided adhesive foam tape for laying cables on walls and ceilings. **Note:** For long-term use, we recommend nailing or screwing.

Basic data

Item number	11539
Product group	70-Residential installation
Packing unit	50 meters
EAN code	4018475263604
Tariff number	39259020

Technical features

Height	8 mm
Width	9 mm
Length	2000 mm
Useful cross section	52 mm²
Material	plastic
Halogen free	no
Anti-bacterial treatment	no
Surface protection	other
Suitable for circuit integrity	no
Colour	white
Transparent	no
RAL-number	9010
Number of permanent partitions	0
Number of plug-in partitions	0
Type of fastening	adhesive
Cover model	loose
With cable fixing clip	no
With protective foil	no
With duct connector	no
Delivery on roll	no
Pre-stamping	no
Degree of protection (IP)	IP30
Operating temperature	from -5 to 60 °C