Angled Plug

- Screw terminals
- With short cable sleeve
- Protection degree IP44

Ampere	Poles	110V 50-60 Hz 3pol 4h	110V 50-60 Hz 4pol 4h	110V 50-60 Hz 5pol 4h	230V 50-60 Hz 3pol 6h	230V 50-60 Hz 4pol 9h	230V 50-60 Hz 5pol 9h	400V 50-60 Hz 3pol 9h	400V 50-60 Hz 4pol 6h	400V 50-60 Hz 5pol 6h	500V 50-60 Hz 3pol 7h	500V 50-60 Hz 4pol 7h	500V 50-60 Hz 5pol 7h	>50V 100-300Hz 3pol 10h	>50V 100-300Hz 4pol 10h	>50V 100-300Hz 5pol 10h	>50V 301-500Hz 3pol 2h	>50V 301-500Hz 4pol 2h	>50V 301-500Hz 5pol 2h	Quantity	g Each
16	3				**231**															10	150
16	4							**235**												10	170
16	5							**236**												10	175
32	5							**2300-BE**												10	280



231

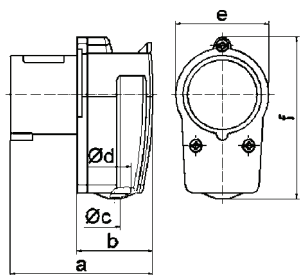

2 MB 12

Ampere	16	16	16	32
Poles	3	4	5	5
a	80,0	85,0	96,0	116,0
b	44,0	49,0	59,0	70,0
ø c	6,5	6,5	8,0	10,0
ø d	18,0	18,0	18,0	25,0
e	51,0	57,0	64,0	-
f	90,0	95,0	74,0	101,0
Cond. mm² min	1	1	1	2,5
Cond. mm² max	2,5	2,5	2,5	6

Other voltages and frequencies available on request