Empty enclosure

AL 2212-8

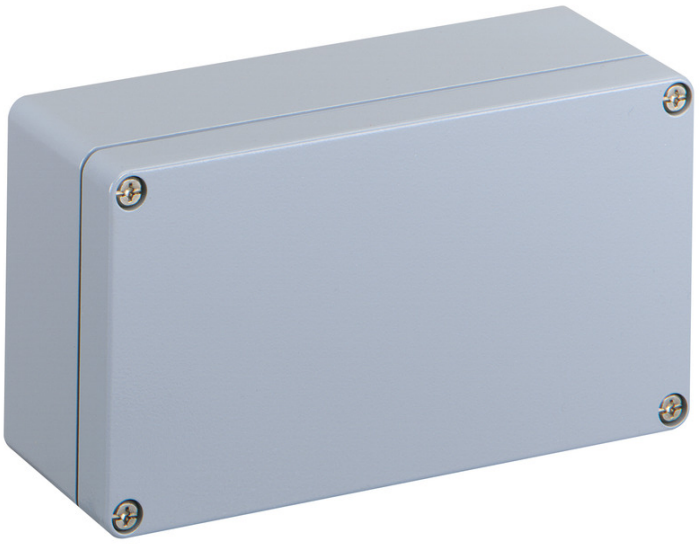

AL 2212-8

Empty enclosure

CUSTOMIZABLE

Productnumber: 15001001
Dimensions: 220 x 120 x 81 mm

Empty enclosure, protection class IP66, Aluminium, powder-coated painting, internal fixing points, for installations in industrial environments and protected outdoor areas

Box: Aluminium, powder-coated painting, Lid: Aluminium, powder-coated painting, silver-grey, smooth sidewalls

IP66 IK09

Technical Data

electrical characteristics

Protection class:	I
Type of protection:	IP66
UL Type Rating:	not specified

Colours

Cover colour:	silver-grey

Dimensions

Width:	220 mm
Length:	120 mm
Height:	81 mm
Weight:	1.401 kg

Material characteristics

UV-resistant:	yes
Halogen free:	yes

mechanical properties

Type of fastening:	Wall/ceiling mounting
Impact strength:	IK09
Cover screw torque:	2.5 Nm
Stackable:	no
Type of top part:	Cover
Fastening:	internal fixing points

Ambient conditions

max. relative humidity 25°C:	95 %
max. relative humidity 40°C:	50 %
Min. ambient temperature:	-35 °C
Max. ambient temperature:	75 °C

Ambient conditions

24h ambient temperature:	60 °C
Installation location:	protected outdoor areas

Sales Information

EAN:	4013902350445
ETIM Class:	EC000261
Custom tariff number:	85369095
Minimum order quantity:	1

Material

Base unit material:	Aluminium, powder-coated painting
Cover material:	Aluminium, powder-coated painting
Sealing material:	Polyurethane

Accessories

15400601 - AL ALS-gro - External attachment set

15421001 - AL ASS - External hinge set

15501001 - AL MPS-2212 - Mounting plate

16201001 - AL NS35-208 - Standard rail