mounting holder set

GEOS MHU-22

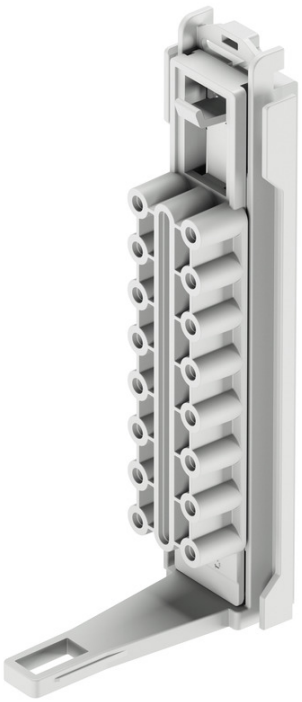

GEOS MHU-22

mounting holder set

Productnumber: 72002701
Dimensions: 39 x 75 x 155,5 mm

Universal mounting holder set, for mounting of standard rail GEOS NS 35-200 to 400 at various heights, assembly plate and additional fittings, set = 4 pieces

for GEOS-L/S 3030-22, GEOS-L/S 3040-22, GEOS-L/S 4050-22, GEOS-S 4030-22, GEOS-S 5040-22

Günther Spelsberg GmbH + Co. KG
Im Gewerbepark 1 · D-58579 Schalksmühle · Telefon: +49 (0) 23 55 / 892-0 · Telefax: +49 (0) 23 55 / 892-299

Technical Data

Colours

Accessory colour:	light grey

Dimensions

Width:	39 mm
Length:	75 mm
Height:	155.5 mm
Weight:	0.2962 kg

Material characteristics

Flammability class according with UL94:	V0
Glow-wire flammability:	875 °C (EN 60695-2-11)

mechanical properties

Type of accessory:	other

Sales Information

EAN:	4013902646630
ETIM Class:	EC002498
Custom tariff number:	39269097
Minimum order quantity:	1

Material

Accessory material:	Polycarbonate

Accessories

72008101 - GEOS NS35-200 - Standard rail

72008201 - GEOS NS35-300 - Standard rail

72008301 - GEOS NS35-400 - Standard rail