lock fittings for swivel lever

GEOS-S SGA-DB/3

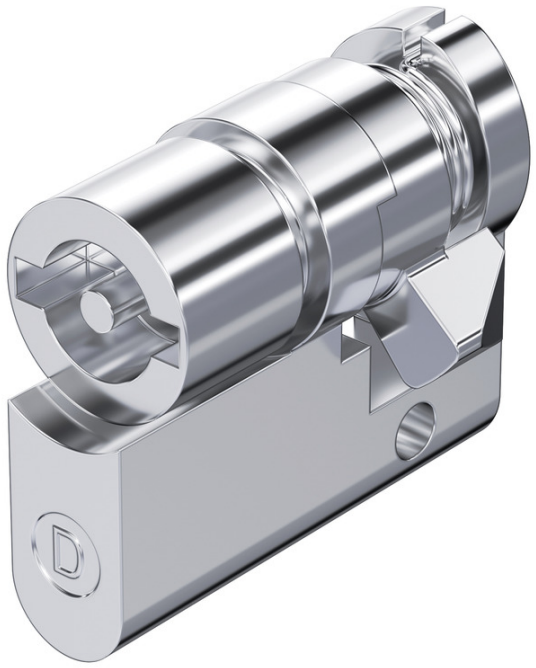

GEOS-S SGA-DB/3

lock fittings for swivel lever

Productnumber: 72206001
Dimensions: 17 x 40 x 33 mm

Profile-cylinders for GEOS-S cabinets with swivel lever

Double-bit 3 mm mandrel

Created at 09.09.2026. All statements without guarantee. We reserve the right to make improvements to technical progress.
Günther Spelsberg GmbH + Co. KG
Im Gewerbepark 1 · D-58579 Schalksmühle · Telefon: +49 (0) 23 55 / 892-0 · Telefax: +49 (0) 23 55 / 892-299

Technical Data

Dimensions

Width:	17 mm
Length:	40 mm
Height:	33 mm
Weight:	0.0731 kg

mechanical properties

Type of accessory:	other

Ambient conditions

Installation location:	unprotected outdoor areas

Sales Information

EAN:	4013902644704
ETIM Class:	EC000743
Custom tariff number:	83016000
Minimum order quantity:	1