Contact protection module

GEOS-S BSM 4050-15

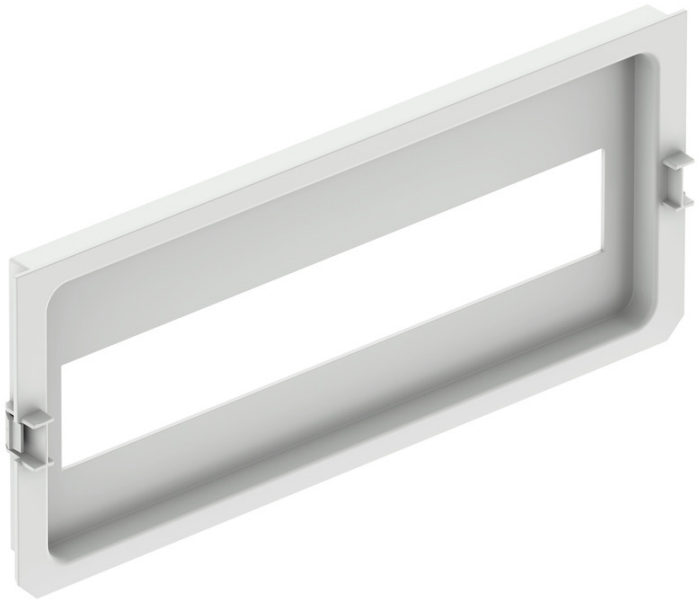

GEOS-S BSM 4050-15

Contact protection module

Productnumber: 72209101
Dimensions: 333 x 432 x 12 mm

Contact protection modules for tool-free installation in the frame of GEOS cabinets, grey plastic similar to RAL 7035

for GEOS-S 4050-22, 15 TE, single-row, mounting on top/bottom end

Created at 09.09.2026. All statements without guarantee. We reserve the right to make improvements to technical progress.
Günther Spelsberg GmbH + Co. KG
Im Gewerbepark 1 · D-58579 Schalksmühle · Telefon: +49 (0) 23 55 / 892-0 · Telefax: +49 (0) 23 55 / 892-299

Technical Data

Colours

Accessory colour:	light grey

Dimensions

Width:	333 mm
Length:	432 mm
Height:	12 mm
Weight:	0.156 kg

Material characteristics

Flammability class according with UL94:	V0
Glow-wire flammability:	850 °C (EN 60695-2-11)

mechanical properties

Type of accessory:	Cover

Sales Information

EAN:	4013902645138
ETIM Class:	EC002498
Custom tariff number:	85389099
Minimum order quantity:	1

Material

Accessory material:	Polycarbonate, glass-fibre reinforced