Terminal block

Abox 025/040 KLS-2,5²/4²

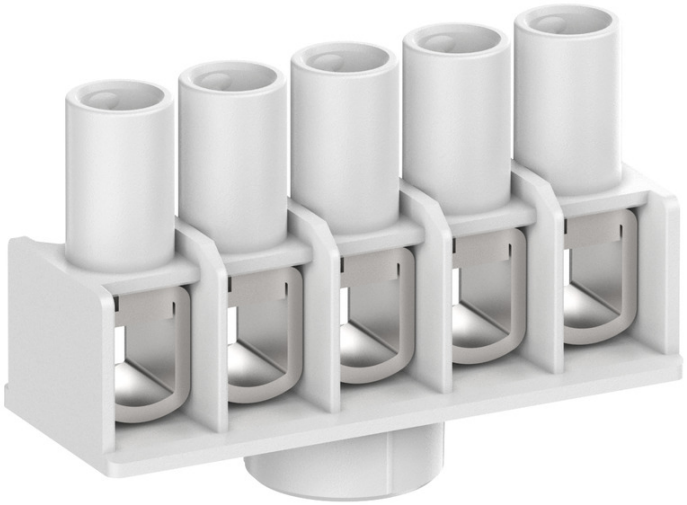

Abox 025/040 KLS-2,5²/4²

Terminal block

Productnumber: 89640401
Dimensions: 18 x 46 x 31 mm

Connecting terminal in accordance with DIN EN 60998 (VDE 0613), Ui=690V. For assembly in junction boxes Abox/Abox Pro from 2024 onwards.

Screw terminal block for Abox/Abox Pro 025 and Abox/Abox Pro 040, 5-pole - 4 mm², In = 41 A, clampable cross-sections per pole: 4 x 1.5 mm², 4 x 2.5 mm², 4 x 4 mm² Cu rigid

Created at 08.09.2026. All statements without guarantee. We reserve the right to make improvements to technical progress.
Günther Spelsberg GmbH + Co. KG
Im Gewerbepark 1 · D-58579 Schalksmühle · Telefon: +49 (0) 23 55 / 892-0 · Telefax: +49 (0) 23 55 / 892-299

Technical Data

electrical characteristics

Rated operating voltage AC:	690 V
Rated current:	41 A
Number of poles:	5
Connection 1: Connection type:	Screws
Connection 1: Clamping points per pole:	1
Connection 1: Suitable for Cu conductors:	1
Connection 1: Connectable conductor cross-section, single-wire (min):	1.5 mm²
Connection 1: Connectable conductor cross-section, single-wire (max):	6 mm²

Dimensions

Width:	18 mm
Length:	46 mm
Height:	31 mm
Weight:	0.0215 kg

Material characteristics

Glow-wire flammability:	960 °C (EN 60695-2-11)

Sales Information

EAN:	4013902677245
ETIM Class:	EC001284
Custom tariff number:	85369010
Minimum order quantity:	10

Material

Insulating body material:	Thermoplastic