OUNEVA
OUNEVA GROUP

INSTALLATION GUIDE

4.4.2024

Product data

Product code	Product name	$I_{n\ Al}$	$I_{n\ Cu}$	U_n	US specific		
					$I_{max\ Al}$	$I_{max\ Cu}$	U_{max}
VC05-0362	OTL PEN-connector 2xAl/Cu 35-240mm² (Ye/Gr/Blue)	380 A	850 A	1000 V AC / 1500 V DC	-	-	-

Installation

Certification and approval

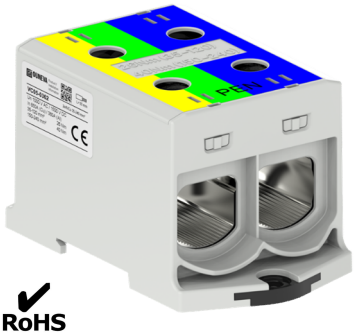

CE RoHS

DIN-rail and screw (M5) mounting

DIN-rail mounting
Set the connector on DIN-rail.
Push until connector locks down.

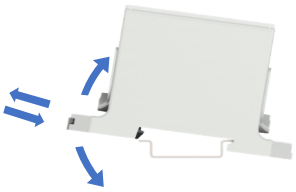

Removing from DIN-rail
Release the plastic snap with a screwdriver. Lift the connector.



Use max. Ø5 mm screw.

Connection

Screw

Screw	M20
SW	8



Tightening torque **M**

35-120 mm²	26 Nm
150-240 mm²	40 Nm

Conductor range: **2xAl/Cu 35-240 mm²**

Stripping length **L**: **30 mm**

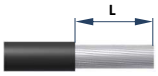

Copper conductors	Aluminium conductors
Max. 3 X CU / Conductor contact space	1 X AL / Conductor contact space
≤ 240 mm² total	Anti-corrosion paste: e.g. Penetrox

Supported IEC 60228 -conductors



Class 5 & 6 (fine stranded) Using ferrule is recommended

Class 1 & 2 (solid and stranded)

Sector shaped cable



Pre-round the cable

Conductor installation

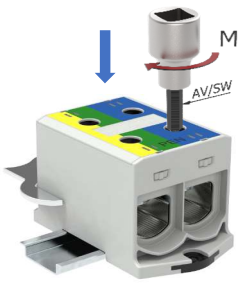

Support connector during tightening the screws. Ensure the torque after tightening, tighten screws twice if necessary.
Connector must be installed so that conductors are relieved from strain.



Marking

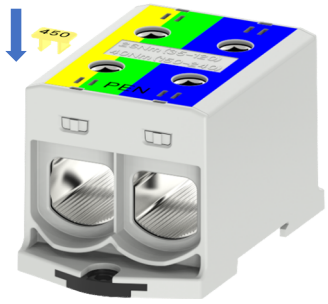

5 mm width (Eg. Partex TX)

Attention!



Each protective or neutral conductor must have their own conductor space.
SFS 6000:2007 clause 810.7

Cross section and max. number of Cu- conductors / contact space (Al- conductors in parenthesis)

1,5 mm²	2,5 mm²	6 mm²	10 mm²	16 mm²	25 mm²	35 mm²	50 mm²
-	-	-	-	-	-	**3 (1)**	**3 (1)**

70 mm²	95 mm²	120 mm²	150 mm²	185 mm²	240 mm²	300 mm²	400 mm²
3 (1)	**2 (1)**	**2 (1)**	**1 (1)**	**1 (1)**	**1 (1)**	-	-

The specified max. amount of conductors refers only to industrially installed terminals.

Ouneva Oy
Teollisuustie 21
FI-82730 Tuupovaara, Finland
Tel. +358 400 179 750
info@ouneva.fi
www.ounevagroup.fi
www.ounevaproducts.fi