IK51BL 22.04.2021

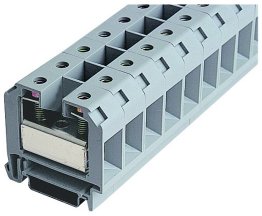

General Data

Type Reference	IK51BL
Description	Feed-through terminal, screw connection
Approvals	CE, DNVGL, UKCA, UR
Terminal type	Terminal block
Terminal width	16 mm
Mounting method	top hat rail N35, EN60715 TH35
Connection type	screw connection, hexagon socket/slotted screw
Thread size of screw connection	M6
Torque	5.6 Nm / 4 Nm (hexagon socket / slotted screw)
Rated cross section	50 mm²
Wire size (solid)	2x16/1x16 .... 50 mm²
Wire size (stranded)	2x16/1x16 .... 50 mm²
Rated voltage	750 V
Rated current	150 A
Max. storage temperature	-40°C ... 80°C
Max. operating temperature	-30°C ... 40°C
Photo	

Data acc. to IEC 60947-7-1

Flammability class acc. to UL94	V2
Pollution degree	3
Overvoltage category	III
Material group	I
Insulating material	PA 6.6
Stripping length	16 mm

Data acc. to UL1059

Torque	50 Lb In
Wire size (solid)	1/0-6 AWG

Georg Schlegel GmbH & Co. KG
Kapellenweg 4
88525 Dürmentingen / Germany

+49 (0)7371 / 502-0
+49 (0)7371 / 502 49
@ info@schlegel.biz
www.schlegel.biz

Rated voltage	600 V
Rated current	150 A

Data acc. to UL1059

Wire size (solid)	50 mm²
Rated voltage	600 V
Rated current	132 A

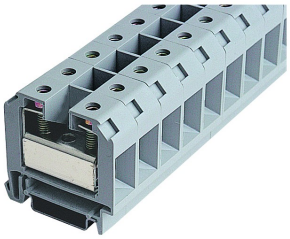

Georg Schlegel GmbH & Co. KG
Kapellenweg 4
88525 Dürmentingen / Germany
+49 (0)7371 / 502-0
+49 (0)7371 / 502 49
@ info@schlegel.biz
www.schlegel.biz