Data sheet

28517.4

KDS-Inlay 2 BK

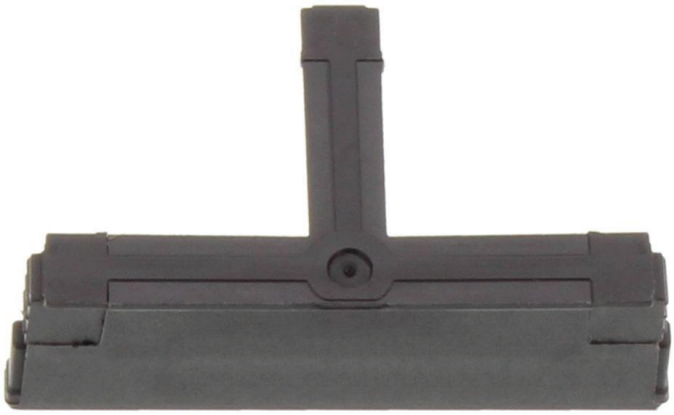



Cable entry, Inlay, Mounting type: Plug in, IP 66, Colour: Black

RAL: 9005

Business data

Packaging unit	5
Quantity unit	PC
Weight per piece (not including packaging)	3.9 g
Weight per piece (including packaging)	4.3 g
Unit of weight	G
Customs number	39259020
Country of origin	DE
Product description	Cable Entry

Data sheet

28517.4

KDS-Inlay 2 BK

Technical data

Dimensions	
Length	25 mm
Width	45 mm
Height	17.7 mm
Installation height	17.7 mm

Materials	
Material	Polyamide 6.6
Glass-fibre reinforced	✓
Flammability class UL 94	V-0
Working temperature, min.	-40 °C
Working temperature, max.	120 °C
Sealing material	TPE
Halogen-free	✓
Silicone-free	✓

Further technical data	
Mounting type	Plug in
Degree of protection	IP66
NEMA Type	4x indoor use only

Print	
Colour	Black

Environmental Product Compliance	
REACH Conform	yes
REACH Reference date	2022-01-17
REACH Candidate Substance Note	No
RoHS Conform	yes

Approvals

UL Recognized	
UL File Number	E489821
UL approval	UL 508A
UL Recognized	yes

cUL Recognized	
cUL File Number	E489821
cUL approval	C22.2 No. 14-18
cUL Recognized	yes

Media

