# Data sheet

## 28503.4 KDS-IVR 8/16 BK

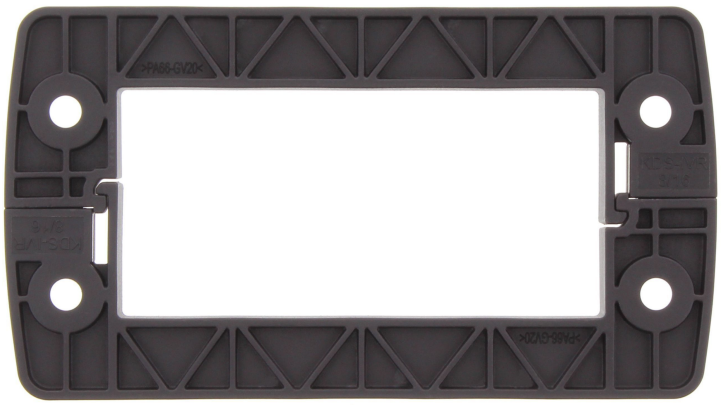

Inner locking frame, Length: 125 mm, Height: 11.5 mm, Colour: Black

**RAL:** Ähnlich 9005

### Business data

| | |
|---|---|
| Article number | 28503.4 |
| Article name | KDS-IVR 8/16 BK |
| GTIN (EAN) | 4044211210793 |
| Colour | Black |
| Packaging unit | 10 |
| Quantity unit | PC |
| Weight per piece (not including packaging) | 30.6 g |
| Weight per piece (including packaging) | 31.3 g |
| Unit of weight | G |
| Customs number | 39259020 |
| Country of origin | DE |
| Product description | Cable Entry |

# Data sheet

## 28503.4 KDS-IVR 8/16 BK

## Technical data

### Dimensions

| | |
|---|---|
| Length | 125 mm |
| Width | 70 mm |
| Height | 11.5 mm |
| Installation height | 11.5 mm |
| Diameter of the screw holes | 5.5 mm |

### Materials

| | |
|---|---|
| Material | Polyamide 6.6 |
| Glass-fibre reinforced | ✓ |
| Flammability class UL 94 | V-0 |
| Working temperature, min. | -40 °C |
| Working temperature, max. | 120 °C |
| Halogen-free | ✓ |
| Silicone-free | ✓ |

### Further technical data

| | |
|---|---|
| Mounting type | Screws |
| Sheet thickness max. | 3 mm |
| Number of screw holes | 4 |

### Environmental Product Compliance

| | |
|---|---|
| REACH Conform | yes |
| REACH Reference date | 2022-01-17 |
| REACH Candidate Substance Note | No |
| RoHS Conform | yes |

## Approvals

| | |
|---|---|
| **German Lloyd approval** | |
| DNV GL Certificate number | TAE00003V7 |
| DNV GL Location Classes | Temperature: -40°C to 120°C, Humidity: B, Vibration: B, Ingress protection: IP66 |
| DNV GL approval granted | 1 |
| **UL Recognized** | |
| UL File Number | E489821 |
| UL approval | UL 508A |
| UL Recognized | 1 |
| **cUL Recognized** | |
| cUL approval | C22.2 No. 14-18 |
| cUL File Number | E489821 |
| cUL Recognized | 1 |

# Data sheet

## 28503.4 KDS-IVR 8/16 BK

### Media

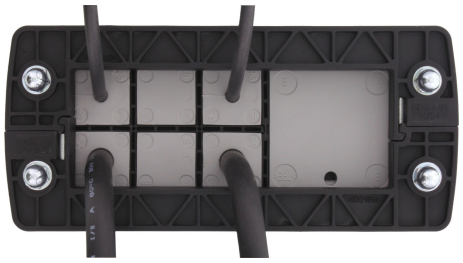

# Data sheet

## 28503.4 KDS-IVR 8/16 BK

## Accessories

### Small Seals



Seal, Mounting type: Plug in, Length x width: 42.8 mm, Max. cable diameter: 20 mm, IP 66, Colour: Black

| Article number | Article name | GTIN (EAN) | Packaging unit |
|---|---|---|---|
| 28540.4 | KDS-DEG 19-20 BK | 4044211215354 | 10 ST |



Seal, Mounting type: Plug in, Length x width: 42.8 mm, Max. cable diameter: 33 mm, IP 66, Colour: Black

| Article number | Article name | GTIN (EAN) | Packaging unit |
|---|---|---|---|
| 28601.4 | KDS-DEG 32-33 BK | 4044211215613 | 10 ST |



Seal dummy, Mounting type: Plug in, Length x width: 42.8 mm, IP 66, Colour: Black

| Article number | Article name | GTIN (EAN) | Packaging unit |
|---|---|---|---|
| 28534.4 | KDS-DEG/B BK | 4044211215255 | 10 ST |



Seal, Mounting type: Plug in, Length x width: 42.8 mm, Max. cable diameter: 15 mm, IP 66, Colour: Black

| Article number | Article name | GTIN (EAN) | Packaging unit |
|---|---|---|---|
| 28535.4 | KDS-DEG 14-15 BK | 4044211209995 | 10 ST |



Seal, Mounting type: Plug in, Length x width: 42.8 mm, Max. cable diameter: 16 mm, IP 66, Colour: Black

| Article number | Article name | GTIN (EAN) | Packaging unit |
|---|---|---|---|
| 28536.4 | KDS-DEG 15-16 BK | 4044211215279 | 10 ST |



Seal, Mounting type: Plug in, Length x width: 42.8 mm, Max. cable diameter: 17 mm, IP 66, Colour: Black

| Article number | Article name | GTIN (EAN) | Packaging unit |
|---|---|---|---|
| 28537.4 | KDS-DEG 16-17 BK | 4044211215293 | 10 ST |

# Data sheet

## 28503.4 KDS-IVR 8/16 BK

### Small Seals



Seal, Mounting type: Plug in, Length x width: 42.8 mm, Max. cable diameter: 18 mm, IP 66, Colour: Black

| Article number | Article name | GTIN (EAN) | Packaging unit |
|---|---|---|---|
| 28538.4 | KDS-DEG 17-18 BK | 4044211215316 | 10 ST |



Seal, Mounting type: Plug in, Length x width: 42.8 mm, Max. cable diameter: 24 mm, IP 66, Colour: Black

| Article number | Article name | GTIN (EAN) | Packaging unit |
|---|---|---|---|
| 28544.4 | KDS-DEG 23-24 BK | 4044211215439 | 10 ST |



Seal, Mounting type: Plug in, Length x width: 42.8 mm, Max. cable diameter: 20 mm, IP 66, Colour: Grey

| Article number | Article name | GTIN (EAN) | Packaging unit |
|---|---|---|---|
| 28581.6 | KDS-DEG 19-20 GR | 4044211215347 | 10 ST |



Seal, Mounting type: Plug in, Length x width: 42.8 mm, Max. cable diameter: 21 mm, IP 66, Colour: Grey

| Article number | Article name | GTIN (EAN) | Packaging unit |
|---|---|---|---|
| 28582.6 | KDS-DEG 20-21 GR | 4044211215361 | 10 ST |



Seal, Mounting type: Plug in, Length x width: 42.8 mm, Max. cable diameter: 22 mm, IP 66, Colour: Grey

| Article number | Article name | GTIN (EAN) | Packaging unit |
|---|---|---|---|
| 28583.6 | KDS-DEG 21-22 GR | 4044211215385 | 10 ST |



Seal, Mounting type: Plug in, Length x width: 42.8 mm, Max. cable diameter: 23 mm, IP 66, Colour: Grey

| Article number | Article name | GTIN (EAN) | Packaging unit |
|---|---|---|---|
| 28584.6 | KDS-DEG 22-23 GR | 4044211215408 | 10 ST |



Seal, Mounting type: Plug in, Length x width: 42.8 mm, Max. cable diameter: 25 mm, IP 66, Colour: Black

| Article number | Article name | GTIN (EAN) | Packaging unit |
|---|---|---|---|
| 28545.4 | KDS-DEG 24-25 BK | 4044211215453 | 10 ST |

# Data sheet

## 28503.4 KDS-IVR 8/16 BK

### Small Seals



Seal, Mounting type: Plug in, Length x width: 42.8 mm, Max. cable diameter: 26 mm, IP 66, Colour: Black

| Article number | Article name | GTIN (EAN) | Packaging unit |
|---|---|---|---|
| 28546.4 | KDS-DEG 25-26 BK | 4044211215460 | 10 ST |



Seal, Mounting type: Plug in, Length x width: 42.8 mm, Max. cable diameter: 27 mm, IP 66, Colour: Black

| Article number | Article name | GTIN (EAN) | Packaging unit |
|---|---|---|---|
| 28547.4 | KDS-DEG 26-27 BK | 4044211215491 | 10 ST |

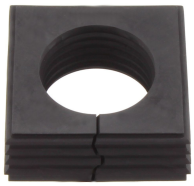

Seal, Mounting type: Plug in, Length x width: 42.8 mm, Max. cable diameter: 28 mm, IP 66, Colour: Black

| Article number | Article name | GTIN (EAN) | Packaging unit |
|---|---|---|---|
| 28548.4 | KDS-DEG 27-28 BK | 4044211215514 | 10 ST |



Seal, Mounting type: Plug in, Length x width: 42.8 mm, Max. cable diameter: 29 mm, IP 66, Colour: Black

| Article number | Article name | GTIN (EAN) | Packaging unit |
|---|---|---|---|
| 28549.4 | KDS-DEG 28-29 BK | 4044211215538 | 10 ST |



Seal, Mounting type: Plug in, Length x width: 42.8 mm, Max. cable diameter: 30 mm, IP 66, Colour: Black

| Article number | Article name | GTIN (EAN) | Packaging unit |
|---|---|---|---|
| 28550.4 | KDS-DEG 29-30 BK | 4044211215552 | 10 ST |

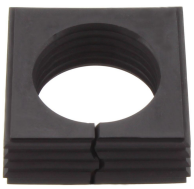

Seal, Mounting type: Plug in, Length x width: 42.8 mm, Max. cable diameter: 31 mm, IP 66, Colour: Black

| Article number | Article name | GTIN (EAN) | Packaging unit |
|---|---|---|---|
| 28551.4 | KDS-DEG 30-31 BK | 4044211215576 | 10 ST |



Seal, Mounting type: Plug in, Length x width: 42.8 mm, Max. cable diameter: 32 mm, IP 66, Colour: Black

| Article number | Article name | GTIN (EAN) | Packaging unit |
|---|---|---|---|
| 28552.4 | KDS-DEG 31-32 BK | 4044211215590 | 10 ST |

# Data sheet

## 28503.4 KDS-IVR 8/16 BK

### Small Seals



Seal, Mounting type: Plug in, Length x width: 42.8 mm, Max. cable diameter: 18 mm, IP 66, Colour: Grey

| Article number | Article name | GTIN (EAN) | Packaging unit |
|---|---|---|---|
| 28579.6 | KDS-DEG 17-18 GR | 4044211215309 | 10 ST |



Seal, Mounting type: Plug in, Length x width: 42.8 mm, Max. cable diameter: 19 mm, IP 66, Colour: Grey

| Article number | Article name | GTIN (EAN) | Packaging unit |
|---|---|---|---|
| 28580.6 | KDS-DEG 18-19 GR | 4044211215323 | 10 ST |



Seal dummy, Mounting type: Plug in, Length x width: 42.8 mm, IP 66, Colour: Grey

| Article number | Article name | GTIN (EAN) | Packaging unit |
|---|---|---|---|
| 28575.6 | KDS-DEG/B GR | 4044211215248 | 10 ST |



Seal, Mounting type: Plug in, Length x width: 42.8 mm, Max. cable diameter: 15 mm, IP 66, Colour: Grey

| Article number | Article name | GTIN (EAN) | Packaging unit |
|---|---|---|---|
| 28576.6 | KDS-DEG 14-15 GR | 4044211209971 | 10 ST |



Seal, Mounting type: Plug in, Length x width: 42.8 mm, Max. cable diameter: 16 mm, IP 66, Colour: Grey

| Article number | Article name | GTIN (EAN) | Packaging unit |
|---|---|---|---|
| 28577.6 | KDS-DEG 15-16 GR | 4044211215262 | 10 ST |



Seal, Mounting type: Plug in, Length x width: 42.8 mm, Max. cable diameter: 17 mm, IP 66, Colour: Grey

| Article number | Article name | GTIN (EAN) | Packaging unit |
|---|---|---|---|
| 28578.6 | KDS-DEG 16-17 GR | 4044211215286 | 10 ST |

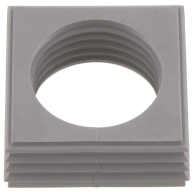

Seal, Mounting type: Plug in, Length x width: 42.8 mm, Max. cable diameter: 32 mm, IP 66, Colour: Grey

| Article number | Article name | GTIN (EAN) | Packaging unit |
|---|---|---|---|
| 28593.6 | KDS-DEG 31-32 GR | 4044211215583 | 10 ST |

# Data sheet

## 28503.4 KDS-IVR 8/16 BK

### Small Seals



Seal, Mounting type: Plug in, Length x width: 42.8 mm, Max. cable diameter: 33 mm, IP 66, Colour: Grey

| Article number | Article name | GTIN (EAN) | Packaging unit |
|---|---|---|---|
| 28594.6 | KDS-DEG 32-33 GR | 4044211215606 | 10 ST |



Seal, Mounting type: Plug in, Length x width: 42.8 mm, Max. cable diameter: 23 mm, IP 66, Colour: Black

| Article number | Article name | GTIN (EAN) | Packaging unit |
|---|---|---|---|
| 28543.4 | KDS-DEG 22-23 BK | 4044211215415 | 10 ST |



Seal, Mounting type: Plug in, Length x width: 42.8 mm, Max. cable diameter: 24 mm, IP 66, Colour: Black

| Article number | Article name | GTIN (EAN) | Packaging unit |
|---|---|---|---|
| 28554.4 | KDS-DEG/K 7-24 BK | 4044211216108 | 10 ST |



Seal, Mounting type: Plug in, Length x width: 42.8 mm, Max. cable diameter: 24 mm, IP 66, Colour: Grey

| Article number | Article name | GTIN (EAN) | Packaging unit |
|---|---|---|---|
| 28585.6 | KDS-DEG 23-24 GR | 4044211215422 | 10 ST |



Seal, Mounting type: Plug in, Length x width: 42.8 mm, Max. cable diameter: 25 mm, IP 66, Colour: Grey

| Article number | Article name | GTIN (EAN) | Packaging unit |
|---|---|---|---|
| 28586.6 | KDS-DEG 24-25 GR | 4044211215446 | 10 ST |



Seal, Mounting type: Plug in, Length x width: 42.8 mm, Max. cable diameter: 26 mm, IP 66, Colour: Grey

| Article number | Article name | GTIN (EAN) | Packaging unit |
|---|---|---|---|
| 28587.6 | KDS-DEG 25-26 GR | 4044211215477 | 10 ST |



Seal, Mounting type: Plug in, Length x width: 42.8 mm, Max. cable diameter: 27 mm, IP 66, Colour: Grey

| Article number | Article name | GTIN (EAN) | Packaging unit |
|---|---|---|---|
| 28588.6 | KDS-DEG 26-27 GR | 4044211215484 | 10 ST |

# Data sheet

## 28503.4 KDS-IVR 8/16 BK

### Small Seals



Seal, Mounting type: Plug in, Length x width: 42.8 mm, Max. cable diameter: 28 mm, IP 66, Colour: Grey

| Article number | Article name | GTIN (EAN) | Packaging unit |
|---|---|---|---|
| 28589.6 | KDS-DEG 27-28 GR | 4044211215507 | 10 ST |



Seal, Mounting type: Plug in, Length x width: 42.8 mm, Max. cable diameter: 29 mm, IP 66, Colour: Grey

| Article number | Article name | GTIN (EAN) | Packaging unit |
|---|---|---|---|
| 28590.6 | KDS-DEG 28-29 GR | 4044211215521 | 10 ST |



Seal, Mounting type: Plug in, Length x width: 42.8 mm, Max. cable diameter: 30 mm, IP 66, Colour: Grey

| Article number | Article name | GTIN (EAN) | Packaging unit |
|---|---|---|---|
| 28591.6 | KDS-DEG 29-30 GR | 4044211215545 | 10 ST |



Seal, Mounting type: Plug in, Length x width: 42.8 mm, Max. cable diameter: 31 mm, IP 66, Colour: Grey

| Article number | Article name | GTIN (EAN) | Packaging unit |
|---|---|---|---|
| 28592.6 | KDS-DEG 30-31 GR | 4044211215569 | 10 ST |



Seal, Mounting type: Plug in, Length x width: 42.8 mm, Max. cable diameter: 19 mm, IP 66, Colour: Black

| Article number | Article name | GTIN (EAN) | Packaging unit |
|---|---|---|---|
| 28539.4 | KDS-DEG 18-19 BK | 4044211215330 | 10 ST |



Seal, Mounting type: Plug in, Length x width: 42.8 mm, Max. cable diameter: 21 mm, IP 66, Colour: Black

| Article number | Article name | GTIN (EAN) | Packaging unit |
|---|---|---|---|
| 28541.4 | KDS-DEG 20-21 BK | 4044211215378 | 10 ST |



Seal, Mounting type: Plug in, Length x width: 42.8 mm, Max. cable diameter: 22 mm, IP 66, Colour: Black

| Article number | Article name | GTIN (EAN) | Packaging unit |
|---|---|---|---|
| 28542.4 | KDS-DEG 21-22 BK | 4044211215392 | 10 ST |

# Data sheet

## 28503.4 KDS-IVR 8/16 BK

### Small Seals



Seal, Mounting type: Plug in, Length x width: 20.3 mm, Max. cable diameter: 7 mm, IP 66, Colour: Grey

| Article number | Article name | GTIN (EAN) | Packaging unit |
|---|---|---|---|
| 28567.6 | KDS-DE 6-7 GR | 4044211211059 | 10 ST |



Seal, Mounting type: Plug in, Length x width: 20.3 mm, Max. cable diameter: 8 mm, IP 66, Colour: Grey

| Article number | Article name | GTIN (EAN) | Packaging unit |
|---|---|---|---|
| 28568.6 | KDS-DE 7-8 GR | 4044211211066 | 10 ST |



Seal, Mounting type: Plug in, Length x width: 20.3 mm, Max. cable diameter: 9 mm, IP 66, Colour: Grey

| Article number | Article name | GTIN (EAN) | Packaging unit |
|---|---|---|---|
| 28569.6 | KDS-DE 8-9 GR | 4044211211073 | 10 ST |



Seal, Mounting type: Plug in, Length x width: 20.3 mm, Max. cable diameter: 10 mm, IP 66, Colour: Grey

| Article number | Article name | GTIN (EAN) | Packaging unit |
|---|---|---|---|
| 28570.6 | KDS-DE 9-10 GR | 4044211211080 | 10 ST |



Seal, Mounting type: Plug in, Length x width: 20.3 mm, Max. cable diameter: 11 mm, IP 66, Colour: Grey

| Article number | Article name | GTIN (EAN) | Packaging unit |
|---|---|---|---|
| 28571.6 | KDS-DE 10-11 GR | 4044211211097 | 10 ST |



Seal, Mounting type: Plug in, Length x width: 20.3 mm, Max. cable diameter: 12 mm, IP 66, Colour: Grey

| Article number | Article name | GTIN (EAN) | Packaging unit |
|---|---|---|---|
| 28572.6 | KDS-DE 11-12 GR | 4044211211103 | 10 ST |



Seal, Mounting type: Plug in, Length x width: 20.3 mm, Max. cable diameter: 13 mm, IP 66, Colour: Grey

| Article number | Article name | GTIN (EAN) | Packaging unit |
|---|---|---|---|
| 28573.6 | KDS-DE 12-13 GR | 4044211215224 | 10 ST |

# Data sheet

## 28503.4 KDS-IVR 8/16 BK

### Small Seals



Seal, Mounting type: Plug in, Length x width: 20.3 mm, Max. cable diameter: 3 mm, IP 66, Colour: Grey

| Article number | Article name | GTIN (EAN) | Packaging unit |
|---|---|---|---|
| 28563.6 | KDS-DE 2-3 GR | 4044211211011 | 10 ST |



Seal, Mounting type: Plug in, Length x width: 20.3 mm, Max. cable diameter: 4 mm, IP 66, Colour: Grey

| Article number | Article name | GTIN (EAN) | Packaging unit |
|---|---|---|---|
| 28564.6 | KDS-DE 3-4 GR | 4044211211028 | 10 ST |



Seal, Mounting type: Plug in, Length x width: 20.3 mm, Max. cable diameter: 5 mm, IP 66, Colour: Grey

| Article number | Article name | GTIN (EAN) | Packaging unit |
|---|---|---|---|
| 28565.6 | KDS-DE 4-5 GR | 4044211211035 | 10 ST |



Seal, Mounting type: Plug in, Length x width: 20.3 mm, Max. cable diameter: 6 mm, IP 66, Colour: Grey

| Article number | Article name | GTIN (EAN) | Packaging unit |
|---|---|---|---|
| 28566.6 | KDS-DE 5-6 GR | 4044211211042 | 10 ST |



Seal, Mounting type: Plug in, Length x width: 20.3 mm, Max. cable diameter: 14 mm, IP 66, Colour: Grey

| Article number | Article name | GTIN (EAN) | Packaging unit |
|---|---|---|---|
| 28574.6 | KDS-DE 13-14 GR | 4044211215231 | 10 ST |



Seal, Mounting type: Plug in, Length x width: 20.3 mm, Max. cable diameter: 5 mm, IP 66, Colour: Grey

| Article number | Article name | GTIN (EAN) | Packaging unit |
|---|---|---|---|
| 28595.6 | KDS-DE 2X4-5 GR | 4044211215682 | 10 ST |



Seal, Mounting type: Plug in, Length x width: 20.3 mm, Max. cable diameter: 6 mm, IP 66, Colour: Grey

| Article number | Article name | GTIN (EAN) | Packaging unit |
|---|---|---|---|
| 28596.6 | KDS-DE 2X5-6 GR | 4044211215699 | 10 ST |

# Data sheet

## 28503.4 KDS-IVR 8/16 BK

### Small Seals



Seal, Mounting type: Plug in, Length x width: 20.3 mm, Max. cable diameter: 3 mm, IP 66, Colour: Grey

| Article number | Article name | GTIN (EAN) | Packaging unit |
|---|---|---|---|
| 28597.6 | KDS-DE 4X2-3 GR | 4044211215705 | 10 ST |



Seal, Mounting type: Plug in, Length x width: 20.3 mm, Max. cable diameter: 4 mm, IP 66, Colour: Grey

| Article number | Article name | GTIN (EAN) | Packaging unit |
|---|---|---|---|
| 28598.6 | KDS-DE 4X3-4 GR | 4044211215712 | 10 ST |



Seal, Mounting type: Plug in, Length x width: 20.3 mm, IP 66, Colour: Grey

| Article number | Article name | GTIN (EAN) | Packaging unit |
|---|---|---|---|
| 28599.6 | KDS-DE/1XASI GR | 4044211215729 | 10 ST |



Seal, Mounting type: Plug in, Length x width: 20.3 mm, IP 66, Colour: Black

| Article number | Article name | GTIN (EAN) | Packaging unit |
|---|---|---|---|
| 28560.4 | KDS-DE/2XASI BK | 4044211215675 | 10 ST |



Seal dummy, Mounting type: Plug in, Length x width: 20.3 mm, IP 66, Colour: Grey

| Article number | Article name | GTIN (EAN) | Packaging unit |
|---|---|---|---|
| 28561.6 | KDS-DE/B GR | 4044211211004 | 10 ST |



Seal, Mounting type: Plug in, Length x width: 20.3 mm, Max. cable diameter: 2 mm, IP 66, Colour: Grey

| Article number | Article name | GTIN (EAN) | Packaging unit |
|---|---|---|---|
| 28562.6 | KDS-DE 1,5-2 GR | 4044211209988 | 10 ST |



Seal, Mounting type: Plug in, Length x width: 20.3 mm, IP 66, Colour: Grey

| Article number | Article name | GTIN (EAN) | Packaging unit |
|---|---|---|---|
| 28600.6 | KDS-DE/2XASI GR | 4044211215736 | 10 ST |

# Data sheet

## 28503.4 KDS-IVR 8/16 BK

### Small Seals



Seal, Mounting type: Plug in, Length x width: 20.3 mm, Max. cable diameter: 11 mm, IP 66, Colour: Black

| Article number | Article name | GTIN (EAN) | Packaging unit |
|---|---|---|---|
| 28530.4 | KDS-DE 10-11 BK | 4044211210960 | 10 ST |



Seal, Mounting type: Plug in, Length x width: 20.3 mm, Max. cable diameter: 12 mm, IP 66, Colour: Black

| Article number | Article name | GTIN (EAN) | Packaging unit |
|---|---|---|---|
| 28531.4 | KDS-DE 11-12 BK | 4044211210977 | 10 ST |



Seal, Mounting type: Plug in, Length x width: 20.3 mm, Max. cable diameter: 13 mm, IP 66, Colour: Black

| Article number | Article name | GTIN (EAN) | Packaging unit |
|---|---|---|---|
| 28532.4 | KDS-DE 12-13 BK | 4044211210984 | 10 ST |



Seal, Mounting type: Plug in, Length x width: 20.3 mm, Max. cable diameter: 14 mm, IP 66, Colour: Black

| Article number | Article name | GTIN (EAN) | Packaging unit |
|---|---|---|---|
| 28533.4 | KDS-DE 13-14 BK | 4044211210991 | 10 ST |



Seal, Mounting type: Plug in, Length x width: 20.3 mm, Max. cable diameter: 11 mm, IP 66, Colour: Black

| Article number | Article name | GTIN (EAN) | Packaging unit |
|---|---|---|---|
| 28553.4 | KDS-DE/K 2-11 BK | 4044211216092 | 10 ST |



Seal, Mounting type: Plug in, Length x width: 20.3 mm, Max. cable diameter: 5 mm, IP 66, Colour: Black

| Article number | Article name | GTIN (EAN) | Packaging unit |
|---|---|---|---|
| 28555.4 | KDS-DE 2X4-5 BK | 4044211215620 | 10 ST |



Seal, Mounting type: Plug in, Length x width: 20.3 mm, Max. cable diameter: 6 mm, IP 66, Colour: Black

| Article number | Article name | GTIN (EAN) | Packaging unit |
|---|---|---|---|
| 28556.4 | KDS-DE 2X5-6 BK | 4044211215637 | 10 ST |

# Data sheet

## 28503.4 KDS-IVR 8/16 BK

### Small Seals



Seal, Mounting type: Plug in, Length x width: 20.3 mm, Max. cable diameter: 3 mm, IP 66, Colour: Black

| Article number | Article name | GTIN (EAN) | Packaging unit |
|---|---|---|---|
| 28557.4 | KDS-DE 4X2-3 BK | 4044211215644 | 10 ST |



Seal, Mounting type: Plug in, Length x width: 20.3 mm, Max. cable diameter: 4 mm, IP 66, Colour: Black

| Article number | Article name | GTIN (EAN) | Packaging unit |
|---|---|---|---|
| 28558.4 | KDS-DE 4X3-4 BK | 4044211215651 | 10 ST |



Seal, Mounting type: Plug in, Length x width: 20.3 mm, IP 66, Colour: Black

| Article number | Article name | GTIN (EAN) | Packaging unit |
|---|---|---|---|
| 28559.4 | KDS-DE/1XASI BK | 4044211215668 | 10 ST |



Seal dummy, Mounting type: Plug in, Length x width: 20.3 mm, IP 66, Colour: Black

| Article number | Article name | GTIN (EAN) | Packaging unit |
|---|---|---|---|
| 28520.4 | KDS-DE/B BK | 4044211210878 | 10 ST |



Seal, Mounting type: Plug in, Length x width: 20.3 mm, Max. cable diameter: 2 mm, IP 66, Colour: Black

| Article number | Article name | GTIN (EAN) | Packaging unit |
|---|---|---|---|
| 28521.4 | KDS-DE 1,5-2 BK | 4044211210007 | 10 ST |



Seal, Mounting type: Plug in, Length x width: 20.3 mm, Max. cable diameter: 3 mm, IP 66, Colour: Black

| Article number | Article name | GTIN (EAN) | Packaging unit |
|---|---|---|---|
| 28522.4 | KDS-DE 2-3 BK | 4044211210885 | 10 ST |



Seal, Mounting type: Plug in, Length x width: 20.3 mm, Max. cable diameter: 4 mm, IP 66, Colour: Black

| Article number | Article name | GTIN (EAN) | Packaging unit |
|---|---|---|---|
| 28523.4 | KDS-DE 3-4 BK | 4044211210892 | 10 ST |

# Data sheet

## 28503.4 KDS-IVR 8/16 BK

### Small Seals



Seal, Mounting type: Plug in, Length x width: 20.3 mm, Max. cable diameter: 5 mm, IP 66, Colour: Black

| Article number | Article name | GTIN (EAN) | Packaging unit |
|---|---|---|---|
| 28524.4 | KDS-DE 4-5 BK | 4044211210908 | 10 ST |



Seal, Mounting type: Plug in, Length x width: 20.3 mm, Max. cable diameter: 6 mm, IP 66, Colour: Black

| Article number | Article name | GTIN (EAN) | Packaging unit |
|---|---|---|---|
| 28525.4 | KDS-DE 5-6 BK | 4044211210915 | 10 ST |



Seal, Mounting type: Plug in, Length x width: 20.3 mm, Max. cable diameter: 7 mm, IP 66, Colour: Black

| Article number | Article name | GTIN (EAN) | Packaging unit |
|---|---|---|---|
| 28526.4 | KDS-DE 6-7 BK | 4044211210922 | 10 ST |



Seal, Mounting type: Plug in, Length x width: 20.3 mm, Max. cable diameter: 8 mm, IP 66, Colour: Black

| Article number | Article name | GTIN (EAN) | Packaging unit |
|---|---|---|---|
| 28527.4 | KDS-DE 7-8 BK | 4044211210939 | 10 ST |



Seal, Mounting type: Plug in, Length x width: 20.3 mm, Max. cable diameter: 9 mm, IP 66, Colour: Black

| Article number | Article name | GTIN (EAN) | Packaging unit |
|---|---|---|---|
| 28528.4 | KDS-DE 8-9 BK | 4044211210946 | 10 ST |



Seal, Mounting type: Plug in, Length x width: 20.3 mm, Max. cable diameter: 10 mm, IP 66, Colour: Black

| Article number | Article name | GTIN (EAN) | Packaging unit |
|---|---|---|---|
| 28529.4 | KDS-DE 9-10 BK | 4044211210953 | 10 ST |

### Screw frame



Cable entry with foamed-in seal, Mounting type: Screws, Length: 126 mm, Width: 70 mm, IP 66, Colour: Black

| Article number | Article name | GTIN (EAN) | Packaging unit |
|---|---|---|---|
| 28502.4 | KDS-SR 8/16 BK | 4044211210786 | 1 ST |

## Inlays



Cable entry, Inlay, Mounting type: Plug in, IP 66, Colour: Black

| Article number | Article name | GTIN (EAN) | Packaging unit |
|---|---|---|---|
| 28516.4 | KDS-Inlay 1 BK | 4044211210847 | 5 ST |



Cable entry, Inlay, Mounting type: Plug in, IP 66, Colour: Black

| Article number | Article name | GTIN (EAN) | Packaging unit |
|---|---|---|---|
| 28518.4 | KDS-Inlay 4 BK | 4044211210861 | 5 ST |

## ##INVERSE##CONTA-CABLE



Seal, Mounting type: Plug in, Length x width: 42.8 mm, Max. cable diameter: 20 mm, IP 66, Colour: Black

| Article number | Article name | GTIN (EAN) | Packaging unit |
|---|---|---|---|
| 28540.4 | KDS-DEG 19-20 BK | 4044211215354 | 10 ST |



Seal, Mounting type: Plug in, Length x width: 42.8 mm, Max. cable diameter: 33 mm, IP 66, Colour: Black

| Article number | Article name | GTIN (EAN) | Packaging unit |
|---|---|---|---|
| 28601.4 | KDS-DEG 32-33 BK | 4044211215613 | 10 ST |



Seal dummy, Mounting type: Plug in, Length x width: 42.8 mm, IP 66, Colour: Black

| Article number | Article name | GTIN (EAN) | Packaging unit |
|---|---|---|---|
| 28534.4 | KDS-DEG/B BK | 4044211215255 | 10 ST |

# Data sheet

## 28503.4 KDS-IVR 8/16 BK

### ##INVERSE##CONTA-CABLE



Seal, Mounting type: Plug in, Length x width: 42.8 mm, Max. cable diameter: 15 mm, IP 66, Colour: Black

| Article number | Article name | GTIN (EAN) | Packaging unit |
|---|---|---|---|
| 28535.4 | KDS-DEG 14-15 BK | 4044211209995 | 10 ST |



Seal, Mounting type: Plug in, Length x width: 42.8 mm, Max. cable diameter: 16 mm, IP 66, Colour: Black

| Article number | Article name | GTIN (EAN) | Packaging unit |
|---|---|---|---|
| 28536.4 | KDS-DEG 15-16 BK | 4044211215279 | 10 ST |



Seal, Mounting type: Plug in, Length x width: 42.8 mm, Max. cable diameter: 17 mm, IP 66, Colour: Black

| Article number | Article name | GTIN (EAN) | Packaging unit |
|---|---|---|---|
| 28537.4 | KDS-DEG 16-17 BK | 4044211215293 | 10 ST |



Seal, Mounting type: Plug in, Length x width: 42.8 mm, Max. cable diameter: 18 mm, IP 66, Colour: Black

| Article number | Article name | GTIN (EAN) | Packaging unit |
|---|---|---|---|
| 28538.4 | KDS-DEG 17-18 BK | 4044211215316 | 10 ST |



Seal, Mounting type: Plug in, Length x width: 42.8 mm, Max. cable diameter: 24 mm, IP 66, Colour: Black

| Article number | Article name | GTIN (EAN) | Packaging unit |
|---|---|---|---|
| 28544.4 | KDS-DEG 23-24 BK | 4044211215439 | 10 ST |



Seal, Mounting type: Plug in, Length x width: 42.8 mm, Max. cable diameter: 20 mm, IP 66, Colour: Grey

| Article number | Article name | GTIN (EAN) | Packaging unit |
|---|---|---|---|
| 28581.6 | KDS-DEG 19-20 GR | 4044211215347 | 10 ST |



Seal, Mounting type: Plug in, Length x width: 42.8 mm, Max. cable diameter: 21 mm, IP 66, Colour: Grey

| Article number | Article name | GTIN (EAN) | Packaging unit |
|---|---|---|---|
| 28582.6 | KDS-DEG 20-21 GR | 4044211215361 | 10 ST |

# Data sheet

## 28503.4 KDS-IVR 8/16 BK

### ##INVERSE##CONTA-CABLE



Seal, Mounting type: Plug in, Length x width: 42.8 mm, Max. cable diameter: 22 mm, IP 66, Colour: Grey

| Article number | Article name | GTIN (EAN) | Packaging unit |
|---|---|---|---|
| 28583.6 | KDS-DEG 21-22 GR | 4044211215385 | 10 ST |



Seal, Mounting type: Plug in, Length x width: 42.8 mm, Max. cable diameter: 23 mm, IP 66, Colour: Grey

| Article number | Article name | GTIN (EAN) | Packaging unit |
|---|---|---|---|
| 28584.6 | KDS-DEG 22-23 GR | 4044211215408 | 10 ST |



Seal, Mounting type: Plug in, Length x width: 42.8 mm, Max. cable diameter: 25 mm, IP 66, Colour: Black

| Article number | Article name | GTIN (EAN) | Packaging unit |
|---|---|---|---|
| 28545.4 | KDS-DEG 24-25 BK | 4044211215453 | 10 ST |



Seal, Mounting type: Plug in, Length x width: 42.8 mm, Max. cable diameter: 26 mm, IP 66, Colour: Black

| Article number | Article name | GTIN (EAN) | Packaging unit |
|---|---|---|---|
| 28546.4 | KDS-DEG 25-26 BK | 4044211215460 | 10 ST |



Seal, Mounting type: Plug in, Length x width: 42.8 mm, Max. cable diameter: 27 mm, IP 66, Colour: Black

| Article number | Article name | GTIN (EAN) | Packaging unit |
|---|---|---|---|
| 28547.4 | KDS-DEG 26-27 BK | 4044211215491 | 10 ST |



Seal, Mounting type: Plug in, Length x width: 42.8 mm, Max. cable diameter: 28 mm, IP 66, Colour: Black

| Article number | Article name | GTIN (EAN) | Packaging unit |
|---|---|---|---|
| 28548.4 | KDS-DEG 27-28 BK | 4044211215514 | 10 ST |

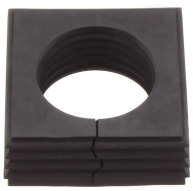

Seal, Mounting type: Plug in, Length x width: 42.8 mm, Max. cable diameter: 29 mm, IP 66, Colour: Black

| Article number | Article name | GTIN (EAN) | Packaging unit |
|---|---|---|---|
| 28549.4 | KDS-DEG 28-29 BK | 4044211215538 | 10 ST |

# Data sheet

## 28503.4 KDS-IVR 8/16 BK

### ##INVERSE##CONTA-CABLE



Seal, Mounting type: Plug in, Length x width: 42.8 mm, Max. cable diameter: 30 mm, IP 66, Colour: Black

| Article number | Article name | GTIN (EAN) | Packaging unit |
|---|---|---|---|
| 28550.4 | KDS-DEG 29-30 BK | 4044211215552 | 10 ST |



Seal, Mounting type: Plug in, Length x width: 42.8 mm, Max. cable diameter: 31 mm, IP 66, Colour: Black

| Article number | Article name | GTIN (EAN) | Packaging unit |
|---|---|---|---|
| 28551.4 | KDS-DEG 30-31 BK | 4044211215576 | 10 ST |



Seal, Mounting type: Plug in, Length x width: 42.8 mm, Max. cable diameter: 32 mm, IP 66, Colour: Black

| Article number | Article name | GTIN (EAN) | Packaging unit |
|---|---|---|---|
| 28552.4 | KDS-DEG 31-32 BK | 4044211215590 | 10 ST |



Seal, Mounting type: Plug in, Length x width: 42.8 mm, Max. cable diameter: 18 mm, IP 66, Colour: Grey

| Article number | Article name | GTIN (EAN) | Packaging unit |
|---|---|---|---|
| 28579.6 | KDS-DEG 17-18 GR | 4044211215309 | 10 ST |



Seal, Mounting type: Plug in, Length x width: 42.8 mm, Max. cable diameter: 19 mm, IP 66, Colour: Grey

| Article number | Article name | GTIN (EAN) | Packaging unit |
|---|---|---|---|
| 28580.6 | KDS-DEG 18-19 GR | 4044211215323 | 10 ST |



Seal dummy, Mounting type: Plug in, Length x width: 42.8 mm, IP 66, Colour: Grey

| Article number | Article name | GTIN (EAN) | Packaging unit |
|---|---|---|---|
| 28575.6 | KDS-DEG/B GR | 4044211215248 | 10 ST |



Seal, Mounting type: Plug in, Length x width: 42.8 mm, Max. cable diameter: 15 mm, IP 66, Colour: Grey

| Article number | Article name | GTIN (EAN) | Packaging unit |
|---|---|---|---|
| 28576.6 | KDS-DEG 14-15 GR | 4044211209971 | 10 ST |

# Data sheet

## 28503.4 KDS-IVR 8/16 BK

### ##INVERSE##CONTA-CABLE



Seal, Mounting type: Plug in, Length x width: 42.8 mm, Max. cable diameter: 16 mm, IP 66, Colour: Grey

| Article number | Article name | GTIN (EAN) | Packaging unit |
|---|---|---|---|
| 28577.6 | KDS-DEG 15-16 GR | 4044211215262 | 10 ST |



Seal, Mounting type: Plug in, Length x width: 42.8 mm, Max. cable diameter: 17 mm, IP 66, Colour: Grey

| Article number | Article name | GTIN (EAN) | Packaging unit |
|---|---|---|---|
| 28578.6 | KDS-DEG 16-17 GR | 4044211215286 | 10 ST |



Seal, Mounting type: Plug in, Length x width: 42.8 mm, Max. cable diameter: 32 mm, IP 66, Colour: Grey

| Article number | Article name | GTIN (EAN) | Packaging unit |
|---|---|---|---|
| 28593.6 | KDS-DEG 31-32 GR | 4044211215583 | 10 ST |

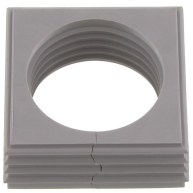

Seal, Mounting type: Plug in, Length x width: 42.8 mm, Max. cable diameter: 33 mm, IP 66, Colour: Grey

| Article number | Article name | GTIN (EAN) | Packaging unit |
|---|---|---|---|
| 28594.6 | KDS-DEG 32-33 GR | 4044211215606 | 10 ST |



Seal, Mounting type: Plug in, Length x width: 42.8 mm, Max. cable diameter: 23 mm, IP 66, Colour: Black

| Article number | Article name | GTIN (EAN) | Packaging unit |
|---|---|---|---|
| 28543.4 | KDS-DEG 22-23 BK | 4044211215415 | 10 ST |



Seal, Mounting type: Plug in, Length x width: 42.8 mm, Max. cable diameter: 24 mm, IP 66, Colour: Black

| Article number | Article name | GTIN (EAN) | Packaging unit |
|---|---|---|---|
| 28554.4 | KDS-DEG/K 7-24 BK | 4044211216108 | 10 ST |



Seal, Mounting type: Plug in, Length x width: 42.8 mm, Max. cable diameter: 24 mm, IP 66, Colour: Grey

| Article number | Article name | GTIN (EAN) | Packaging unit |
|---|---|---|---|
| 28585.6 | KDS-DEG 23-24 GR | 4044211215422 | 10 ST |

# Data sheet

## 28503.4 KDS-IVR 8/16 BK

### ##INVERSE##CONTA-CABLE



Seal, Mounting type: Plug in, Length x width: 42.8 mm, Max. cable diameter: 25 mm, IP 66, Colour: Grey

| Article number | Article name | GTIN (EAN) | Packaging unit |
|---|---|---|---|
| 28586.6 | KDS-DEG 24-25 GR | 4044211215446 | 10 ST |



Seal, Mounting type: Plug in, Length x width: 42.8 mm, Max. cable diameter: 26 mm, IP 66, Colour: Grey

| Article number | Article name | GTIN (EAN) | Packaging unit |
|---|---|---|---|
| 28587.6 | KDS-DEG 25-26 GR | 4044211215477 | 10 ST |



Seal, Mounting type: Plug in, Length x width: 42.8 mm, Max. cable diameter: 27 mm, IP 66, Colour: Grey

| Article number | Article name | GTIN (EAN) | Packaging unit |
|---|---|---|---|
| 28588.6 | KDS-DEG 26-27 GR | 4044211215484 | 10 ST |



Seal, Mounting type: Plug in, Length x width: 42.8 mm, Max. cable diameter: 28 mm, IP 66, Colour: Grey

| Article number | Article name | GTIN (EAN) | Packaging unit |
|---|---|---|---|
| 28589.6 | KDS-DEG 27-28 GR | 4044211215507 | 10 ST |



Seal, Mounting type: Plug in, Length x width: 42.8 mm, Max. cable diameter: 29 mm, IP 66, Colour: Grey

| Article number | Article name | GTIN (EAN) | Packaging unit |
|---|---|---|---|
| 28590.6 | KDS-DEG 28-29 GR | 4044211215521 | 10 ST |



Seal, Mounting type: Plug in, Length x width: 42.8 mm, Max. cable diameter: 30 mm, IP 66, Colour: Grey

| Article number | Article name | GTIN (EAN) | Packaging unit |
|---|---|---|---|
| 28591.6 | KDS-DEG 29-30 GR | 4044211215545 | 10 ST |



Seal, Mounting type: Plug in, Length x width: 42.8 mm, Max. cable diameter: 31 mm, IP 66, Colour: Grey

| Article number | Article name | GTIN (EAN) | Packaging unit |
|---|---|---|---|
| 28592.6 | KDS-DEG 30-31 GR | 4044211215569 | 10 ST |

# Data sheet

## 28503.4 KDS-IVR 8/16 BK

### ##INVERSE##CONTA-CABLE



Seal, Mounting type: Plug in, Length x width: 42.8 mm, Max. cable diameter: 19 mm, IP 66, Colour: Black

| Article number | Article name | GTIN (EAN) | Packaging unit |
|---|---|---|---|
| 28539.4 | KDS-DEG 18-19 BK | 4044211215330 | 10 ST |



Seal, Mounting type: Plug in, Length x width: 42.8 mm, Max. cable diameter: 21 mm, IP 66, Colour: Black

| Article number | Article name | GTIN (EAN) | Packaging unit |
|---|---|---|---|
| 28541.4 | KDS-DEG 20-21 BK | 4044211215378 | 10 ST |



Seal, Mounting type: Plug in, Length x width: 42.8 mm, Max. cable diameter: 22 mm, IP 66, Colour: Black

| Article number | Article name | GTIN (EAN) | Packaging unit |
|---|---|---|---|
| 28542.4 | KDS-DEG 21-22 BK | 4044211215392 | 10 ST |



Seal, Mounting type: Plug in, Length x width: 20.3 mm, Max. cable diameter: 7 mm, IP 66, Colour: Grey

| Article number | Article name | GTIN (EAN) | Packaging unit |
|---|---|---|---|
| 28567.6 | KDS-DE 6-7 GR | 4044211211059 | 10 ST |



Seal, Mounting type: Plug in, Length x width: 20.3 mm, Max. cable diameter: 8 mm, IP 66, Colour: Grey

| Article number | Article name | GTIN (EAN) | Packaging unit |
|---|---|---|---|
| 28568.6 | KDS-DE 7-8 GR | 4044211211066 | 10 ST |



Seal, Mounting type: Plug in, Length x width: 20.3 mm, Max. cable diameter: 9 mm, IP 66, Colour: Grey

| Article number | Article name | GTIN (EAN) | Packaging unit |
|---|---|---|---|
| 28569.6 | KDS-DE 8-9 GR | 4044211211073 | 10 ST |



Seal, Mounting type: Plug in, Length x width: 20.3 mm, Max. cable diameter: 10 mm, IP 66, Colour: Grey

| Article number | Article name | GTIN (EAN) | Packaging unit |
|---|---|---|---|
| 28570.6 | KDS-DE 9-10 GR | 4044211211080 | 10 ST |

# Data sheet

## 28503.4 KDS-IVR 8/16 BK

### ##INVERSE##CONTA-CABLE



Seal, Mounting type: Plug in, Length x width: 20.3 mm, Max. cable diameter: 11 mm, IP 66, Colour: Grey

| Article number | Article name | GTIN (EAN) | Packaging unit |
|---|---|---|---|
| 28571.6 | KDS-DE 10-11 GR | 4044211211097 | 10 ST |



Seal, Mounting type: Plug in, Length x width: 20.3 mm, Max. cable diameter: 12 mm, IP 66, Colour: Grey

| Article number | Article name | GTIN (EAN) | Packaging unit |
|---|---|---|---|
| 28572.6 | KDS-DE 11-12 GR | 4044211211103 | 10 ST |



Seal, Mounting type: Plug in, Length x width: 20.3 mm, Max. cable diameter: 13 mm, IP 66, Colour: Grey

| Article number | Article name | GTIN (EAN) | Packaging unit |
|---|---|---|---|
| 28573.6 | KDS-DE 12-13 GR | 4044211215224 | 10 ST |



Seal, Mounting type: Plug in, Length x width: 20.3 mm, Max. cable diameter: 3 mm, IP 66, Colour: Grey

| Article number | Article name | GTIN (EAN) | Packaging unit |
|---|---|---|---|
| 28563.6 | KDS-DE 2-3 GR | 4044211211011 | 10 ST |



Seal, Mounting type: Plug in, Length x width: 20.3 mm, Max. cable diameter: 4 mm, IP 66, Colour: Grey

| Article number | Article name | GTIN (EAN) | Packaging unit |
|---|---|---|---|
| 28564.6 | KDS-DE 3-4 GR | 4044211211028 | 10 ST |



Seal, Mounting type: Plug in, Length x width: 20.3 mm, Max. cable diameter: 5 mm, IP 66, Colour: Grey

| Article number | Article name | GTIN (EAN) | Packaging unit |
|---|---|---|---|
| 28565.6 | KDS-DE 4-5 GR | 4044211211035 | 10 ST |



Seal, Mounting type: Plug in, Length x width: 20.3 mm, Max. cable diameter: 6 mm, IP 66, Colour: Grey

| Article number | Article name | GTIN (EAN) | Packaging unit |
|---|---|---|---|
| 28566.6 | KDS-DE 5-6 GR | 4044211211042 | 10 ST |

# Data sheet

## 28503.4 KDS-IVR 8/16 BK

### ##INVERSE##CONTA-CABLE



Seal, Mounting type: Plug in, Length x width: 20.3 mm, Max. cable diameter: 14 mm, IP 66, Colour: Grey

| Article number | Article name | GTIN (EAN) | Packaging unit |
|---|---|---|---|
| 28574.6 | KDS-DE 13-14 GR | 4044211215231 | 10 ST |



Seal, Mounting type: Plug in, Length x width: 20.3 mm, Max. cable diameter: 5 mm, IP 66, Colour: Grey

| Article number | Article name | GTIN (EAN) | Packaging unit |
|---|---|---|---|
| 28595.6 | KDS-DE 2X4-5 GR | 4044211215682 | 10 ST |



Seal, Mounting type: Plug in, Length x width: 20.3 mm, Max. cable diameter: 6 mm, IP 66, Colour: Grey

| Article number | Article name | GTIN (EAN) | Packaging unit |
|---|---|---|---|
| 28596.6 | KDS-DE 2X5-6 GR | 4044211215699 | 10 ST |



Seal, Mounting type: Plug in, Length x width: 20.3 mm, Max. cable diameter: 3 mm, IP 66, Colour: Grey

| Article number | Article name | GTIN (EAN) | Packaging unit |
|---|---|---|---|
| 28597.6 | KDS-DE 4X2-3 GR | 4044211215705 | 10 ST |



Seal, Mounting type: Plug in, Length x width: 20.3 mm, Max. cable diameter: 4 mm, IP 66, Colour: Grey

| Article number | Article name | GTIN (EAN) | Packaging unit |
|---|---|---|---|
| 28598.6 | KDS-DE 4X3-4 GR | 4044211215712 | 10 ST |



Seal, Mounting type: Plug in, Length x width: 20.3 mm, IP 66, Colour: Grey

| Article number | Article name | GTIN (EAN) | Packaging unit |
|---|---|---|---|
| 28599.6 | KDS-DE/1XASI GR | 4044211215729 | 10 ST |



Seal, Mounting type: Plug in, Length x width: 20.3 mm, IP 66, Colour: Black

| Article number | Article name | GTIN (EAN) | Packaging unit |
|---|---|---|---|
| 28560.4 | KDS-DE/2XASI BK | 4044211215675 | 10 ST |

# Data sheet

## 28503.4 KDS-IVR 8/16 BK

### ##INVERSE##CONTA-CABLE



Seal dummy, Mounting type: Plug in, Length x width: 20.3 mm, IP 66, Colour: Grey

| Article number | Article name | GTIN (EAN) | Packaging unit |
|---|---|---|---|
| 28561.6 | KDS-DE/B GR | 4044211211004 | 10 ST |



Seal, Mounting type: Plug in, Length x width: 20.3 mm, Max. cable diameter: 2 mm, IP 66, Colour: Grey

| Article number | Article name | GTIN (EAN) | Packaging unit |
|---|---|---|---|
| 28562.6 | KDS-DE 1,5-2 GR | 4044211209988 | 10 ST |



Seal, Mounting type: Plug in, Length x width: 20.3 mm, Max. cable diameter: 6.5 mm, IP 66, Colour: Black

| Article number | Article name | GTIN (EAN) | Packaging unit |
|---|---|---|---|
| 28682.4 | KDS-DE 2X6,5 BK | 4044211219536 | 10 ST |



Seal, Mounting type: Plug in, Length x width: 20.3 mm, Max. cable diameter: 6.5 mm, IP 66, Colour: Black

| Article number | Article name | GTIN (EAN) | Packaging unit |
|---|---|---|---|
| 28687.4 | KDS-DE 3X5-6 BK | 4044211220501 | 10 ST |



Seal, Mounting type: Plug in, Length x width: 20.3 mm, Max. cable diameter: 2 mm, IP 66, Colour: Grey

| Article number | Article name | GTIN (EAN) | Packaging unit |
|---|---|---|---|
| 28696.6 | KDS-DE 2 GR | 4044211220884 | 10 ST |



Seal, Mounting type: Plug in, Length x width: 20.3 mm, Max. cable diameter: 3 mm, IP 66, Colour: Black

| Article number | Article name | GTIN (EAN) | Packaging unit |
|---|---|---|---|
| 28697.4 | KDS-DE 3 BK | 4044211220891 | 10 ST |



Seal, Mounting type: Plug in, Length x width: 20.3 mm, Max. cable diameter: 3 mm, IP 66, Colour: Grey

| Article number | Article name | GTIN (EAN) | Packaging unit |
|---|---|---|---|
| 28698.6 | KDS-DE 3 GR | 4044211220907 | 10 ST |

# Data sheet

## 28503.4 KDS-IVR 8/16 BK

### ##INVERSE##CONTA-CABLE



Seal, Mounting type: Plug in, Length x width: 20.3 mm, IP 66, Colour: Grey

| Article number | Article name | GTIN (EAN) | Packaging unit |
|---|---|---|---|
| 28600.6 | KDS-DE/2XASI GR | 4044211215736 | 10 ST |



Seal, Mounting type: Plug in, Length x width: 20.3 mm, Max. cable diameter: 4.5 mm, IP 66, Colour: Grey

| Article number | Article name | GTIN (EAN) | Packaging unit |
|---|---|---|---|
| 28606.6 | KDS-DE 4X4,5 GR | 4044211216252 | 10 ST |



Seal, Mounting type: Plug in, Length x width: 20.3 mm, Max. cable diameter: 6.5 mm, IP 66, Colour: Grey

| Article number | Article name | GTIN (EAN) | Packaging unit |
|---|---|---|---|
| 28607.6 | KDS-DE 2X6,5 GR | 4044211216238 | 10 ST |



Seal, Mounting type: Plug in, Length x width: 20.3 mm, Max. cable diameter: 15 mm, IP 66, Colour: Black

| Article number | Article name | GTIN (EAN) | Packaging unit |
|---|---|---|---|
| 28608.4 | KDS-DE 14-15 BK | 4044211219314 | 10 ST |



Seal, Mounting type: Plug in, Length x width: 20.3 mm, Max. cable diameter: 15 mm, IP 66, Colour: Grey

| Article number | Article name | GTIN (EAN) | Packaging unit |
|---|---|---|---|
| 28609.6 | KDS-DE 14-15 GR | 4044211219307 | 10 ST |



Seal, Mounting type: Plug in, Length x width: 20.3 mm, Max. cable diameter: 16 mm, IP 66, Colour: Black

| Article number | Article name | GTIN (EAN) | Packaging unit |
|---|---|---|---|
| 28670.4 | KDS-DE 15-16 BK | 4044211219321 | 10 ST |



Seal, Mounting type: Plug in, Length x width: 20.3 mm, Max. cable diameter: 17 mm, IP 66, Colour: Grey

| Article number | Article name | GTIN (EAN) | Packaging unit |
|---|---|---|---|
| 28671.6 | KDS-DE 15-16 GR | 4044211219338 | 10 ST |

# Data sheet

## 28503.4 KDS-IVR 8/16 BK

### ##INVERSE##CONTA-CABLE



Seal, Mounting type: Plug in, Length x width: 20.3 mm, Max. cable diameter: 5 mm, IP 66, Colour: Black

| Article number | Article name | GTIN (EAN) | Packaging unit |
|---|---|---|---|
| 28672.4 | KDS-DE 4X5 BK | 4044211219345 | 10 ST |



Seal, Mounting type: Plug in, Length x width: 20.3 mm, Max. cable diameter: 5 mm, IP 66, Colour: Grey

| Article number | Article name | GTIN (EAN) | Packaging unit |
|---|---|---|---|
| 28673.6 | KDS-DE 4X5 GR | 4044211219352 | 10 ST |



Seal, Mounting type: Plug in, Length x width: 20.3 mm, Max. cable diameter: 4.5 mm, IP 66, Colour: Black

| Article number | Article name | GTIN (EAN) | Packaging unit |
|---|---|---|---|
| 28681.4 | KDS-DE 4X4,5 BK | 4044211219543 | 10 ST |



Seal, Mounting type: Plug in, Length x width: 20.3 mm, Max. cable diameter: 11 mm, IP 66, Colour: Black

| Article number | Article name | GTIN (EAN) | Packaging unit |
|---|---|---|---|
| 28530.4 | KDS-DE 10-11 BK | 4044211210960 | 10 ST |



Seal, Mounting type: Plug in, Length x width: 20.3 mm, Max. cable diameter: 12 mm, IP 66, Colour: Black

| Article number | Article name | GTIN (EAN) | Packaging unit |
|---|---|---|---|
| 28531.4 | KDS-DE 11-12 BK | 4044211210977 | 10 ST |



Seal, Mounting type: Plug in, Length x width: 20.3 mm, Max. cable diameter: 13 mm, IP 66, Colour: Black

| Article number | Article name | GTIN (EAN) | Packaging unit |
|---|---|---|---|
| 28532.4 | KDS-DE 12-13 BK | 4044211210984 | 10 ST |



Seal, Mounting type: Plug in, Length x width: 20.3 mm, Max. cable diameter: 14 mm, IP 66, Colour: Black

| Article number | Article name | GTIN (EAN) | Packaging unit |
|---|---|---|---|
| 28533.4 | KDS-DE 13-14 BK | 4044211210991 | 10 ST |

# Data sheet

## 28503.4 KDS-IVR 8/16 BK

### ##INVERSE##CONTA-CABLE



Seal, Mounting type: Plug in, Length x width: 20.3 mm, Max. cable diameter: 11 mm, IP 66, Colour: Black

| Article number | Article name | GTIN (EAN) | Packaging unit |
|---|---|---|---|
| 28553.4 | KDS-DE/K 2-11 BK | 4044211216092 | 10 ST |



Seal, Mounting type: Plug in, Length x width: 20.3 mm, Max. cable diameter: 5 mm, IP 66, Colour: Black

| Article number | Article name | GTIN (EAN) | Packaging unit |
|---|---|---|---|
| 28555.4 | KDS-DE 2X4-5 BK | 4044211215620 | 10 ST |



Seal, Mounting type: Plug in, Length x width: 20.3 mm, Max. cable diameter: 6 mm, IP 66, Colour: Black

| Article number | Article name | GTIN (EAN) | Packaging unit |
|---|---|---|---|
| 28556.4 | KDS-DE 2X5-6 BK | 4044211215637 | 10 ST |



Seal, Mounting type: Plug in, Length x width: 20.3 mm, Max. cable diameter: 3 mm, IP 66, Colour: Black

| Article number | Article name | GTIN (EAN) | Packaging unit |
|---|---|---|---|
| 28557.4 | KDS-DE 4X2-3 BK | 4044211215644 | 10 ST |



Seal, Mounting type: Plug in, Length x width: 20.3 mm, Max. cable diameter: 4 mm, IP 66, Colour: Black

| Article number | Article name | GTIN (EAN) | Packaging unit |
|---|---|---|---|
| 28558.4 | KDS-DE 4X3-4 BK | 4044211215651 | 10 ST |



Seal, Mounting type: Plug in, Length x width: 20.3 mm, IP 66, Colour: Black

| Article number | Article name | GTIN (EAN) | Packaging unit |
|---|---|---|---|
| 28559.4 | KDS-DE/1XASI BK | 4044211215668 | 10 ST |



Seal dummy, Mounting type: Plug in, Length x width: 20.3 mm, IP 66, Colour: Black

| Article number | Article name | GTIN (EAN) | Packaging unit |
|---|---|---|---|
| 28520.4 | KDS-DE/B BK | 4044211210878 | 10 ST |

# Data sheet

## 28503.4 KDS-IVR 8/16 BK

### ##INVERSE##CONTA-CABLE



Seal, Mounting type: Plug in, Length x width: 20.3 mm, Max. cable diameter: 2 mm, IP 66, Colour: Black

| Article number | Article name | GTIN (EAN) | Packaging unit |
|---|---|---|---|
| 28521.4 | KDS-DE 1,5-2 BK | 4044211210007 | 10 ST |



Seal, Mounting type: Plug in, Length x width: 20.3 mm, Max. cable diameter: 3 mm, IP 66, Colour: Black

| Article number | Article name | GTIN (EAN) | Packaging unit |
|---|---|---|---|
| 28522.4 | KDS-DE 2-3 BK | 4044211210885 | 10 ST |



Seal, Mounting type: Plug in, Length x width: 20.3 mm, Max. cable diameter: 4 mm, IP 66, Colour: Black

| Article number | Article name | GTIN (EAN) | Packaging unit |
|---|---|---|---|
| 28523.4 | KDS-DE 3-4 BK | 4044211210892 | 10 ST |



Seal, Mounting type: Plug in, Length x width: 20.3 mm, Max. cable diameter: 5 mm, IP 66, Colour: Black

| Article number | Article name | GTIN (EAN) | Packaging unit |
|---|---|---|---|
| 28524.4 | KDS-DE 4-5 BK | 4044211210908 | 10 ST |



Seal, Mounting type: Plug in, Length x width: 20.3 mm, Max. cable diameter: 6 mm, IP 66, Colour: Black

| Article number | Article name | GTIN (EAN) | Packaging unit |
|---|---|---|---|
| 28525.4 | KDS-DE 5-6 BK | 4044211210915 | 10 ST |



Seal, Mounting type: Plug in, Length x width: 20.3 mm, Max. cable diameter: 7 mm, IP 66, Colour: Black

| Article number | Article name | GTIN (EAN) | Packaging unit |
|---|---|---|---|
| 28526.4 | KDS-DE 6-7 BK | 4044211210922 | 10 ST |



Seal, Mounting type: Plug in, Length x width: 20.3 mm, Max. cable diameter: 8 mm, IP 66, Colour: Black

| Article number | Article name | GTIN (EAN) | Packaging unit |
|---|---|---|---|
| 28527.4 | KDS-DE 7-8 BK | 4044211210939 | 10 ST |

# Data sheet

## 28503.4 KDS-IVR 8/16 BK

### ##INVERSE##CONTA-CABLE



Seal, Mounting type: Plug in, Length x width: 20.3 mm, Max. cable diameter: 9 mm, IP 66, Colour: Black

| Article number | Article name | GTIN (EAN) | Packaging unit |
|---|---|---|---|
| 28528.4 | KDS-DE 8-9 BK | 4044211210946 | 10 ST |



Seal, Mounting type: Plug in, Length x width: 20.3 mm, Max. cable diameter: 10 mm, IP 66, Colour: Black

| Article number | Article name | GTIN (EAN) | Packaging unit |
|---|---|---|---|
| 28529.4 | KDS-DE 9-10 BK | 4044211210953 | 10 ST |



Seal, Mounting type: Plug in, Length x width: 20.3 mm, Max. cable diameter: 6 mm, IP 66, Colour: Grey

| Article number | Article name | GTIN (EAN) | Packaging unit |
|---|---|---|---|
| 28688.6 | KDS-DE 3X5-6 GR | 4044211220518 | 10 ST |



Seal, Mounting type: Plug in, Length x width: 20.3 mm, Max. cable diameter: 7 mm, IP 66, Colour: Black

| Article number | Article name | GTIN (EAN) | Packaging unit |
|---|---|---|---|
| 28689.4 | KDS-DE 2X7 BK | 4044211220815 | 10 ST |



Seal, Mounting type: Plug in, Length x width: 20.3 mm, Max. cable diameter: 7 mm, IP 66, Colour: Grey

| Article number | Article name | GTIN (EAN) | Packaging unit |
|---|---|---|---|
| 28690.6 | KDS-DE 2X7 GR | 4044211220822 | 10 ST |



Seal, Mounting type: Plug in, Length x width: 20.3 mm, Max. cable diameter: 8 mm, IP 66, Colour: Black

| Article number | Article name | GTIN (EAN) | Packaging unit |
|---|---|---|---|
| 28691.4 | KDS-DE 2X8 BK | 4044211220839 | 10 ST |



Seal, Mounting type: Plug in, Length x width: 20.3 mm, Max. cable diameter: 8 mm, IP 66, Colour: Grey

| Article number | Article name | GTIN (EAN) | Packaging unit |
|---|---|---|---|
| 28692.6 | KDS-DE 2X8 GR | 4044211220846 | 10 ST |

# Data sheet

## 28503.4 KDS-IVR 8/16 BK

### ##INVERSE##CONTA-CABLE



Seal, Mounting type: Plug in, Length x width: 20.3 mm, Max. cable diameter: 1.5 mm, IP 66, Colour: Black

| Article number | Article name | GTIN (EAN) | Packaging unit |
|---|---|---|---|
| 28693.4 | KDS-DE 1,5 BK | 4044211220853 | 10 ST |



Seal, Mounting type: Plug in, Length x width: 20.3 mm, Max. cable diameter: 1.5 mm, IP 66, Colour: Grey

| Article number | Article name | GTIN (EAN) | Packaging unit |
|---|---|---|---|
| 28694.6 | KDS-DE 1,5 GR | 4044211220860 | 10 ST |



Seal, Mounting type: Plug in, Length x width: 20.3 mm, Max. cable diameter: 2 mm, IP 66, Colour: Black

| Article number | Article name | GTIN (EAN) | Packaging unit |
|---|---|---|---|
| 28695.4 | KDS-DE 2 BK | 4044211220877 | 10 ST |



Cable entry, Inlay, Mounting type: Plug in, IP 66, Colour: Black

| Article number | Article name | GTIN (EAN) | Packaging unit |
|---|---|---|---|
| 28516.4 | KDS-Inlay 1 BK | 4044211210847 | 5 ST |



Cable entry, Inlay, Mounting type: Plug in, IP 66, Colour: Black

| Article number | Article name | GTIN (EAN) | Packaging unit |
|---|---|---|---|
| 28518.4 | KDS-Inlay 4 BK | 4044211210861 | 5 ST |



Cable entry with foamed-in seal, Mounting type: Screws, Length: 126 mm, Width: 70 mm, IP 66, Colour: Black

| Article number | Article name | GTIN (EAN) | Packaging unit |
|---|---|---|---|
| 28502.4 | KDS-SR 8/16 BK | 4044211210786 | 1 ST |

### ##INVERSE##CONTA-CABLE

# Data sheet

## 28503.4 KDS-IVR 8/16 BK



Seal, Mounting type: Plug in, Length x width: 42.8 mm, Max. cable diameter: 19 mm, IP 66, Colour: Grey

| Article number | Article name | GTIN (EAN) | Packaging unit |
|---|---|---|---|
| 28580.6 | KDS-DEG 18-19 GR | 4044211215323 | 10 ST |