601391100040

General purpose relay 6 - 10 A

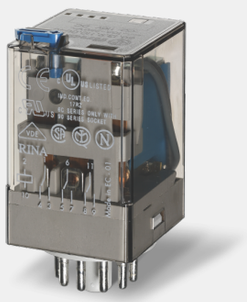

This image is for illustrative purposes only and therefore may not represent the exact product code. Colours may vary.

Technical description:
Industrial relay, 8 and 11 pin plug-in socket version, 3 pole, CO (nPDT), 10 A, AgNi, DC coil, 110 V, operating from 88 to 121 V, rated power 1.3 W, resistance 9420 Ω, consumption 11.7 mA, holding voltage 55 V, must drop-out voltage 11 V, option: Lockable test button + mechanical indicator, ambient temperature from -40 to +70 °C

BROWSE PRODUCT PAGE

Technical Features:

Ambient temperature range:	-40...70 °C
Commercial Description:	General purpose industrial relay, 3 pole 10 A contacts, 11 pin plug-in. Equipped with lockable test button and mechanical indicator (preferred version). Available version with bifurcated contacts for low level switching: type 60.13-52xx, 3 pole, 6A, 11 pin plug-in.
Contact configuration:	3 pole, CO (nPDT)
Dimensions:	32.5x54.2x36.4 mm
Electrical life:	200000 cycles
Insulation coil/contacts:	3.6 kV
Nominal voltage DC:	110 V
Operating range DC:	88...121 V
Rated contact voltage:	250 V AC
Rated current (contacts):	10
Rated power DC:	1.3 W
Supply:	DC coil
Certifications and quality approvals (according to type):	

The information, technical details, data and features contained in this document are subject to change or modification at any time.
It is for information purposes only and does not form
the basis of a contract.

Need more information?
Contact our sales Find a dealer

Finder 2026 - All rights reserved
Findernet.com
Technical Information