# 601282300040

## General purpose relay 6 - 10 A

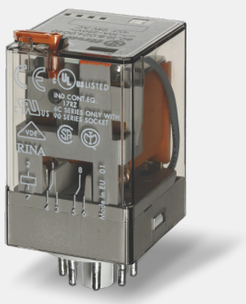

This image is for illustrative purposes only and therefore may not represent the exact product code. Colours may vary.

**Technical description:**
Industrial relay, 8 and 11 pin plug-in socket version, 2 pole, CO (nPDT), 10 A, AgNi, AC coil, 230 V, operating from 184 to 253 V, rated power 2.2 VA, resistance 7250 Ω, consumption 10.5 mA, holding voltage 184 V, must drop-out voltage 46 V, option: Lockable test button + mechanical indicator, ambient temperature from -40 to +70 °C

BROWSE PRODUCT PAGE

## Technical Features:

| | |
|---|---|
| **Ambient temperature range:** | -40...70 °C |
| **Commercial Description:** | General purpose industrial relay, 2 pole 10 A contacts, 8 pin plug-in. Available version with bifurcated contacts for low level switching: type 60.12-52xx, 2 pole, 6A, 8 pin plug-in. |
| **Contact configuration:** | 2 pole, CO (nPDT) |
| **Dimensions:** | 32.5x54.2x36.4 mm |
| **Electrical life:** | 200000 cycles |
| **Insulation coil/contacts:** | 4 kV |
| **Nominal voltage AC:** | 230 V |
| **Operating range AC:** | 184...253 V |
| **Rated contact voltage:** | 250 V AC |
| **Rated current (contacts):** | 10 |
| **Rated power AC:** | 2.2 VA |
| **Supply:** | AC coil |
| **Certifications and quality approvals (according to type):** | |

The information, technical details, data and features contained in this document are subject to change or modification at any time.
It is for information purposes only and does not form
the basis of a contract.

**Need more information?**
Contact our sales  Find a dealer

Finder 2026 - All rights reserved
Findernet.com
Technical Information