563481100040

Miniature power relays 12 A

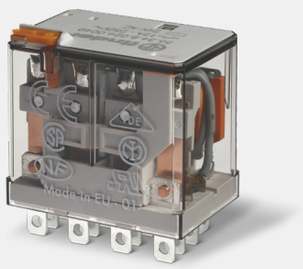

This image is for illustrative purposes only and therefore may not represent the exact product code. Colours may vary.

Technical description:
High Power relay, Plug-in socket version, 4 pole, CO (nPDT), 12 A, AgNi, AC coil, 110 V, operating from 88 to 121 V, rated power 2 VA, resistance 1900 Ω, consumption 16.5 mA, holding voltage 88 V, must drop-out voltage 22 V, option: Lockable test button + mechanical indicator, ambient temperature from -40 to +70 °C

BROWSE PRODUCT PAGE

Technical Features:

Ambient temperature range:	-40...70 °C
Commercial Description:	Miniature power relay 12 A with 4 pole changeover contacts for plug-in mount on 96 Series sockets. Flange mount option using adaptor, with 187 Faston, 4.8 x 0.5 mm connections AC or DC coil Lockable test button and mechanical indicator.
Contact configuration:	4 pole, CO (nPDT)
Dimensions:	40.8x37.2x27.7 mm
Electrical life:	100000 cycles
Insulation coil/contacts:	5 kV
Nominal voltage AC:	110 V
Operating range AC:	88...121 V
Rated contact voltage:	250 V AC
Rated current (contacts):	12
Rated power AC:	2 VA
Supply:	AC coil
Certifications and quality approvals (according to type):	

The information, technical details, data and features contained in this document are subject to change or modification at any time.
It is for information purposes only and does not form
the basis of a contract.

Need more information?
Contact our sales Find a dealer

Finder 2026 - All rights reserved
Findernet.com
Technical Information