VD01 6A



Specifications

ETI Code	002241003
Description	VD01 6A
Weight	.42
Level	Fuse bases
Rated current (A)	6
Size	D01

Online product page

Other documentation

Technical data catalogue

EU declaration

ETIM international clasification

Nominal rated current	6A
Colour code	Green
Construction size	D01

Dimension drawing

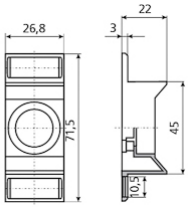

D01, D02

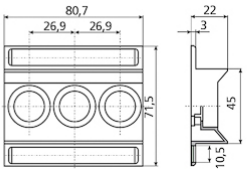

D01/3, D02/3

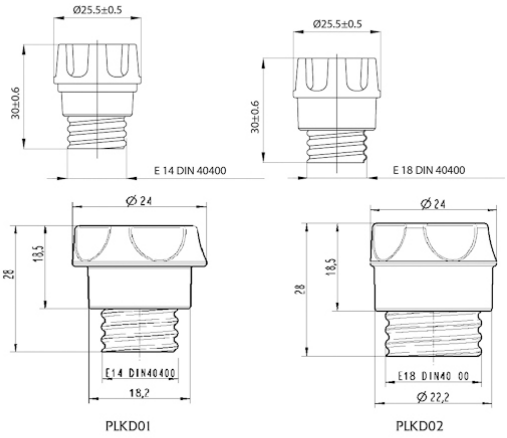

V D01 - E 14		
I_n [A]	ØA	ØB
2	7,9	12
4	7,9	12
6	7,9	12
10	9,1	12

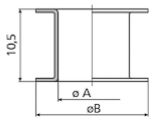

V D02 - E 18		
I_n [A]	ØA	ØB
2*	7,9	16,6
4*	7,9	16,6
6*	7,9	16,6
10*	9,1	16,6
16*	10,3	16,6
20	11,5	16,6
25	12,7	16,6
35	13,9	16,6
50	15,1	16,6

*For using fuse-links D01 and fuse bases D02.

