wöhner

PE/N-support (01601000)

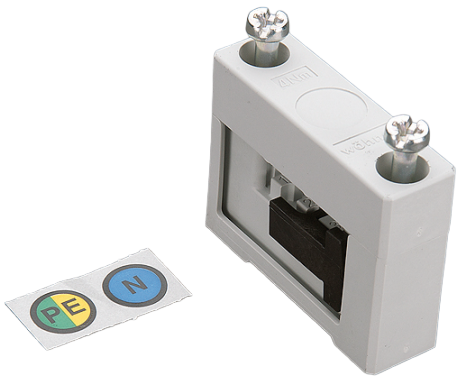

The picture may show a similar product.

Description

Part No.: **01601** 000
PE/N-support
1-pole, indiv. mountable
for busbars 12, 20, 30 x 5, 10

System
60Classic

Product group 06
Subgroup 03

pack size 1
EAN 4021267016012

ECLASS 14.0 27400607
ETIM 5.0 EC001166
ETIM 8.0 EC001166
ETIM 10.0 EC001166

Changes in the interest of developments and technical progress are reserved.
Wöhner GmbH & Co. KG, Mönchrödener Straße 10, 96472 Rödental, Germany, Tel. +49 9563 751-0

Approvals

Standards
IEC 61439-1:2020
UL 508

Approvals
UL , DNV GL



for UL feeder circuits >250V

type number: S489-L
EAC Type: SB

UL file: E123577, UL category (for USA): NMTR https://www.ul.com
UL file: E123577, UL category (for Canada): NMTR8 https://www.ul.com
CCC approval: no certification required

Technical data

Details IEC
Standards
IEC 61439-1:2020

Electrical data IEC
rated voltage (IEC) AC: 690 V

rated frequency (IEC): 50 / 60 Hz

rated isolation voltage U_i AC: 1000 V
rated surge voltage U_{imp} : 6 kV

power dissipation of the article:
The power dissipation at a typical load of 80 % results to 0.0 W.
(The power dissipation at full load would be 0.0 W.)

Supplementary data IEC

The following values have been verified with tests under certain conditions. Please ask Wöhner for this conditions before designing your panel.

max. permitted voltage (IEC) DC: 1500 V

min. permitted operation temperature -40°C

Anzugsdrehmomente der Schrauben: 4 Nm

UL :
SCCR = 14 kA (Schienenträger im Abstand von 400 mm)

Details UL

Standards

UL 508

for UL feeder circuits >250V

Electrical data UL

rated voltage (UL) AC: 600 V
rated frequency (UL): 50 / 60 Hz

Mechanical data

W x H x D: 20 x 65 x 50
weight: 5.9 kg/100
poles: 1-pole
for busbars: 12, 20, 30 x 5, 10

Material properties

halogen-free: Yes

Application notes

The insulation performance of the article depends on the installation conditions.
for UL feeder circuits >250V

Accessories

covers

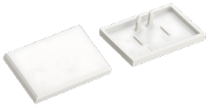

01325 000
end cover
for busbar support 01356 and 01601

https://pim.woehner.de/EN/EN/1000043814

Changes in the interest of developments and technical progress are reserved.
Wöhner GmbH & Co. KG, Mönchrödener Straße 10, 96472 Rödental, Germany, Tel. +49 9563 751-0