wöhner

current transformer 1250 A / 5 A (32986000)

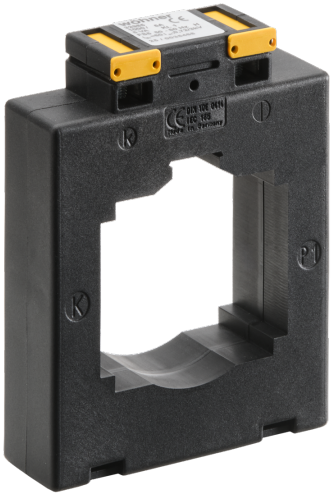

The picture may show a similar product.

Description

Part No.: **32986** 000
current transformer 1250 A / 5 A
size CT4
5 VA / class 1

System
Measurement Technique

Product group 23
Subgroup 05

pack size 1
EAN 4021267329860

ECLASS 14.0 27210902
ETIM 5.0 EC002048
ETIM 8.0 EC002048
ETIM 10.0 EC002048

Changes in the interest of developments and technical progress are reserved.
Wöhner GmbH & Co. KG, Mönchrödener Straße 10, 96472 Rödental, Germany, Tel. +49 9563 751-0

Approvals

Standards
IEC 61869-1:2007
IEC 61869-2:2012

CCC approval: no certification required

Technical data

size: CT4

Details IEC

Standards

IEC 61869-1:2007
IEC 61869-2:2012

Electrical data IEC

prim. rated current I_{pr}:	1250 A
sec. rated current:	5 A
sec. rated apparent power:	5 VA
accuracy class (current):	1
max. operation voltage U_m:	720 V
therm. short-time current I_{th}:	75 kA

power dissipation of the article:
The power dissipation at a typical load of 80 % results to 1.6 W.
(The power dissipation at full load would be 2.5 W.)

Mechanical data

W x H x D: 96 x 121 x 30
weight: 14.0 kg/100

sealable: nein

Terminal points

flat connector
6,3 x 0,8 (DIN 46244-A)

Material properties

halogen-free: Yes

https://pim.woehner.de/EN/EN/1000158484