terminal compartment cover, high version, connection bottom (33732000A)

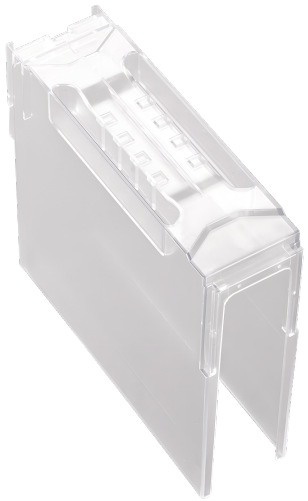

The picture may show a similar product.

Description

Part No.: **33732** 000A
terminal compartment cover, high version, connection bottom
for 33700, 33715, 33720, 33770, 33771, 33772 and QUADRON 185Power Speed size 00
size 00

System
185Power

Product group 12
Subgroup 70

pack size 1
EAN 4021267337322

ECLASS 14.0 27142190
ETIM 5.0 EC002498
ETIM 8.0 EC002498
ETIM 10.0 EC002498

Approvals

Standards
IEC 60947-1:2020
IEC 60947-3:2020 AC ratings only

EAC Type: AC-A

Technical data

Details IEC
Standards
IEC 60947-1:2020
IEC 60947-3:2020 AC ratings only

Mechanical data
W x H x D: 50 x 166 x 150
weight: 18.2 kg/100

Material properties
halogen-free: Yes

Application notes

not applicable, since the product does not contain or carry any live parts or is not stressed in the case of a short-circuit

https://pim.woehner.de/EN/EN/1000155882