CrossLink terminal clamp (33738000A)

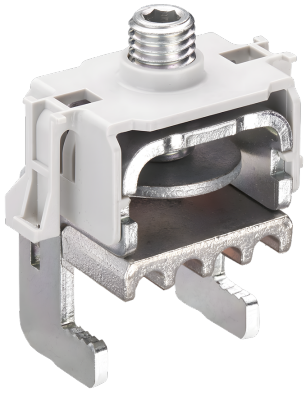

The picture may show a similar product.

Description

Part No.: **33738** 000A
CrossLink terminal clamp
for busbar systems with CrossLink touch-safe protection
size 1 - 3
for QU185-1..., QU185-2..., QU185-3..., CRL185-..., EQ185-A320-...

System
185Power

Product group 12
Subgroup 70

pack size 3
EAN 4021267337384

ECLASS 14.0 27142190
ETIM 5.0 EC002498
ETIM 8.0 EC002498
ETIM 10.0 EC002498

Approvals

Standards
IEC 60947-1:2020
IEC 60947-3:2020 AC ratings only

EAC Type: AC-A

Technical data

Details IEC
Standards
IEC 60947-1:2020
IEC 60947-3:2020 AC ratings only

Electrical data
power dissipation of the article:
The power dissipation at a typical load of 80 % results to 0.0 W.
(The power dissipation at full load would be 0.0 W.)

Mechanical data
weight: 15.0 kg/100

Material properties
halogen-free: Yes

https://pim.woehner.de/EN/EN/1000158353