wöhner

spacer (01421000A)

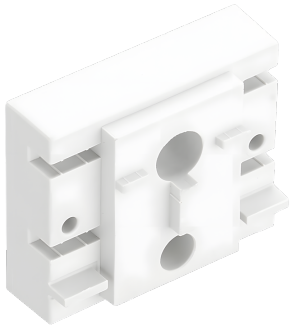

The picture may show a similar product.

Description

Part No.: **01421** 000A
spacer
set, suitable for 01430

System
185Power

Product group 06
Subgroup 27

pack size 1
EAN 4021267014216

ECLASS 14.0 27370390
ETIM 5.0 EC002498
ETIM 8.0 EC002498
ETIM 10.0 EC002498

Changes in the interest of developments and technical progress are reserved.
Wöhner GmbH & Co. KG, Mönchrödener Straße 10, 96472 Rödental, Germany, Tel. +49 9563 751-0

Approvals

Standards
IEC 61439-1:2020
UL 508

Approvals
UL



for UL feeder circuits >250V

type number: D185
EAC Type: AC-A

UL file: E123577, UL category (for USA): NMTR https://www.ul.com
UL file: E123577, UL category (for Canada): NMTR7 https://www.ul.com
CCC approval: no certification required

Technical data

Details IEC
Standards
IEC 61439-1:2020

Details UL
Standards
UL 508

for UL feeder circuits >250V

Electrical data UL
rated voltage (UL) AC: 1000 V
rated frequency (UL): 50 / 60 Hz

Mechanical data

W x H x D: 47 x 40 x 19
weight: 13.1 kg/100

Material properties

halogen-free: Yes

Application notes

set consisting of 4 pieces, required per one busbar support
for UL feeder circuits >250V

https://pim.woehner.de/EN/EN/1000158515