Part no. 33.03.886
Dated: 11/2023
Doc. no. 2.053.099.1.a

www.janitza.com

800-DI14 module

Digital input module

Deutsche Version: siehe Vorderseite

Only use the 800-DI14 module with basic devices with a supply voltage of 24 V!

Installation manual



Fig. without connection terminals

User Manual:

Janitza electronics GmbH
Vor dem Polstück 6
35633 Lahnau/Germany
Support tel. +49 6441 9642-22
Email: info@janitza.com
www.janitza.com

Janitza®

1

General

Disclaimer
Compliance with the usage information for the devices, modules and components is a prerequisite for safe operation and attaining the stated performance characteristics and product features. Janitza electronics GmbH assumes no liability for bodily injury, material damage or financial losses which result from disregard of the usage information. Make sure that your usage information is readily available and legible.

Further usage information, such as the installation manual or the user manual for the basic device, can be found on our website, www.janitza.com under Support > Downloads.

Copyright notice
© 2023 - Janitza electronics GmbH - Lahnau.
All rights reserved. Any reproduction, processing, distribution or other use, in whole or in part, is prohibited.

Subject to technical alterations.
- Make sure that your device, module or component matches the installation manual.
- First make sure you have read and understood the usage information accompanying the product.
- Keep the usage information associated with the product available for the entire service life and pass it on to any possible subsequent users.
- Please find out about device revisions and the associated modifications of the usage information associated with your product at www.janitza.com.

Disposal
Please abide by national regulations! Dispose of individual parts, as applicable, depending on their composition and existing country-specific regulations, e.g. as:
- Electronic waste
- Batteries and rechargeable batteries
- Plastics
- Metals

or engage a certified disposal company to handle scrapping.

Relevant laws, standards and directive used
Please see the declaration of conformity on our website (www.janitza.com) for the laws, standards and directives applied for the device by Janitza electronics GmbH.

INFORMATION
Our usage information uses the grammatical masculine form in a gender-neutral sense! This form always refers equally to women, men and diverse. In order to make the texts more readable, distinctions are not made. We ask for your understanding for these simplifications.

2

Safety

Safety information
The installation manual does not represent a complete set of all safety measures required for the operation of the device (module/component). Special operating conditions can require additional measures. The installation manual contains information which must be observed to ensure your personal safety and avoid material damage.

Symbols used on the device (module/component):

⚡	The additional symbol on the device itself indicates an electrical danger that can result in serious injuries or death.
⚠	This general warning symbol draws attention to a possible risk of injury. Be certain to observe all of the information listed under this symbol in order to avoid possible injury or even death.

Safety information in the installation manual is marked by a warning triangle and, in dependence on the degree of hazard, is displayed as follows:

⚠ DANGER
Warns of an imminent danger which results in serious or fatal injury (death).

⚠ WARNING
Warns of a potentially hazardous situation which could result in serious injury or death.

⚠ CAUTION
Warns of a possibly hazardous situation which can result in minor or moderate injury.

ATTENTION
Warns of an immediately hazardous situation which, if not avoided, can result in material or environmental damage.

INFORMATION
Indicates procedures in which there is **no** hazard of personal injury or material damage.

Safety measures
When operating electric devices, it is unavoidable for certain parts of these devices and their components to conduct hazardous voltage. Consequently, severe bodily injury or material damage can occur if they are not handled properly.

- Before making connections to the device and its components, ground the device by means of the ground wire connection, if present.
- Hazardous voltages can be present in all circuitry parts that are connected to the power supply.
- There can still be hazardous voltages present in the device or the components even after disconnection from the supply voltage (capacitor storage).
- Do not operate equipment with current transformer circuits when open.
- Do not exceed the limit values specified in the user manual and on the rating plate! This must also be observed during testing and commissioning!
- Observe the safety information and warning notices in the usage information associated with the device and its components!

⚠ WARNING

Hazard due to disregard of warning and safety information!
Disregard of the warnings and safety information on the device itself and in the usage information for the device and its components can lead to injuries or even death!
Observe the safety information and warning notices on the device itself and in the usage information associated with the devices and their components, such as:
· Installation manual.
· Installation supplement.
· User manual.
· Supplement Safety Information.

Incoming goods inspection
The prerequisites for trouble-free and safe operation of the devices, modules and components include proper transport, storage, setup and assembly, as well as proper operation and maintenance.
Exercise due caution when unpacking and packing the device, do not use force and only use suitable tools.
Check:

- Visually inspect the devices, modules and components for flawless mechanical condition.
- Check the scope of delivery (see user manual) for completeness before you begin installing your devices, modules and components.

If it can be assumed that safe operation is no longer possible, take your device, module or component out of operation immediately! Secure against unintentional startup!

It can be assumed that safe operation is impossible if the basic device, module or component, for example:

- Has visible damage.
- No longer functions despite an intact power supply.
- Was subjected to extended periods of unfavorable conditions (e.g. storage outside of the permissible climate thresholds without adjustment to the room climate, condensation, etc.) or transport stress (e.g. falling from an elevated position, even without visible external damage, etc.).

Qualified personnel
To avoid bodily injury and material damage, only qualified personnel with electrical training are permitted to work on the basic device and its components who have knowledge of:

- The national accident prevention regulations.
- Safety technology standards,
- Installation, commissioning and operation of the device and the components.

⚠ WARNING

Risk of injury due to electric voltage or electric current!
When handling electric currents or voltages, serious bodily injury or death can result from:
· Touching bare or stripped leads that are energized.
· Device inputs that pose a hazard when touched.
Before starting work on your system:
· **Disconnect the supply of power to the system!**
· **Secure it against being switched on!**
· **Check to be sure it is de-energized!**
· **Ground and short circuit!**
· **Cover or block off adjacent live parts!**

Intended use
The module /component

- is only intended for use in industrial areas.
- is intended as an expansion or transfer module for measuring device and module topologies with suitable basic devices (see user manual of the respective module) in switchboard cabinets and small distribution boards.
- Only mount with the basic device disconnected from the power supply (see “Mounting” step). Observe the usage information belonging to the basic device!

The basic device and the modules are **not** designed for mounting

- Not intended for installation in vehicles! The use of the basic device with modules in non-stationary equipment is considered to be an exceptional environmental condition and is only permitted by separate agreement.
- Not intended for installation in environments with harmful oils, acids, gases, vapors, dusts, radiation, etc.
- Not intended for installation in potentially explosive atmospheres.

3

Brief device description

The digital input module 800-DI14 extends the functional range of the basic device **(suitable basic devices see user manual of the module)** by an additional 14 digital inputs.



800-DI14 module
(without connection terminals)

The basic device detects an input signal at the digital input of the 800-DI14 module when:
· A voltage of at least 18 V and at most 28 V DC (typically at 4 mA) is present.
· A current of at least 0.5 mA and at most 6 mA flows.

For voltages from 0 to 5 V and currents less than 0.5 mA there is no input signal.

INFORMATION
Observe the polarity of the supply voltage!

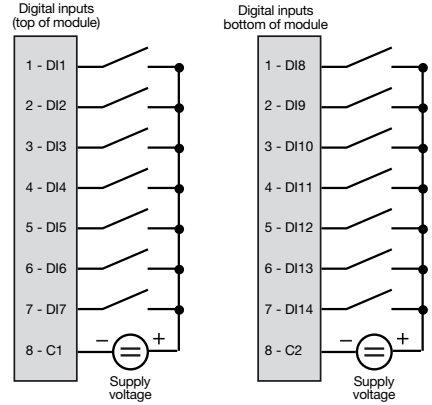

ATTENTION

Transmission error and material damage due to electrical malfunction.
With a cable length of more than 30 m, there is an increased probability of transmission errors and damage to the device due to atmospheric discharge!
Use shielded cables for the connections to the digital inputs and outputs!

4 Mounting

⚠ WARNING

Disregard of the installation instructions may cause property damage or personal injury!
Disregard of the installation instructions may cause damage to your basic device with module or destroy it and/or may also result in personal injury!
- **Only** operate the basic device belonging to the 800-DI14 module with a supply voltage of **24 V**! Observe the technical specifications in the usage information of your basic device.

⚠ WARNING

Disregard of the installation instructions may cause property damage or personal injury!
Disregard of the installation instructions may cause damage to your basic device with module or destroy it and/or may also result in personal injury.
- In addition to the installation instructions for your module, also observe the installation instructions for your basic device, in particular the safety information and warning notices.
- Before installing modules
  - **Disconnect the supply of power to the system!**
  - **Secure it against being switched on!**
  - **Check to be sure it is de-energized!**
  - **Ground and short circuit!**
  - **Cover or block off adjacent live parts!**
- Provide adequate air circulation in your installation environment and cooling, as needed, when the ambient temperatures are high.
- Return defective modules to Janitza electronics GmbH in accordance with the shipping instructions for air or road freight (complete with accessories).
- All usage information is also available as a download at www.janitza.com.

ATTENTION

Improper handling or handling them too roughly can destroy your devices and modules!
Contacts, bottom bolts and retaining brackets can be damaged or broken off during mounting/dismounting.
- **Never touch or manipulate contacts!**
- **Protect the contacts during handling, transport and storage!**
- **Never mount/dismount devices/modules with force!**

ⓘ INFORMATION

System limits:
- If necessary, observe the installation manual for transfer modules when setting up decentralized measuring concepts.
- **Before mounting, please check the number of suitable modules for your measurement device and module topology based on the respective usage information.**

For the scope of delivery of the 800-DI14 module, refer to the user manual for the module. More information on certain functions of the basic device with modules can be found in the usage information of the basic device.

Observe the installation instructions for your basic device (e.g. check bus connector installation!) and mount the 800-DI14 module with the system de-energized as follows:

1. Press in the open bottom bolts on the rear of the module.
2. If this has not yet been done, press the bus connector (JanBus interface) included in the scope of delivery into the sockets on the rear of your module.

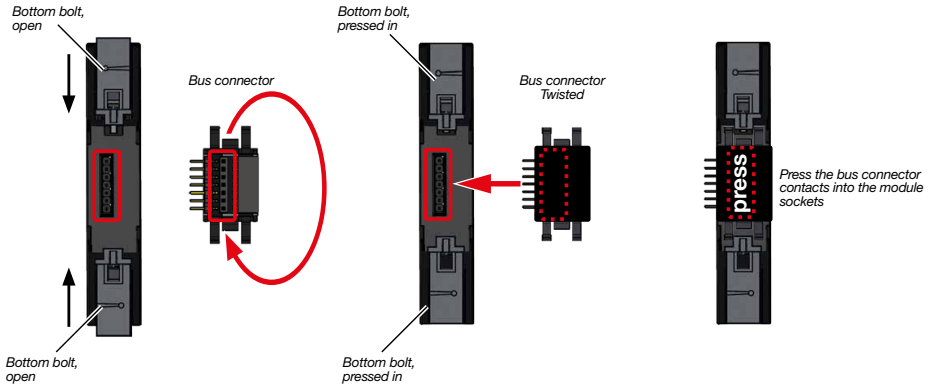

Fig.: Module rear views (without connection terminals)

3. Press your module with the bus connector onto the DIN rail (for suitable DIN rail types, see "Technical data") until the bottom bolts engage (click).

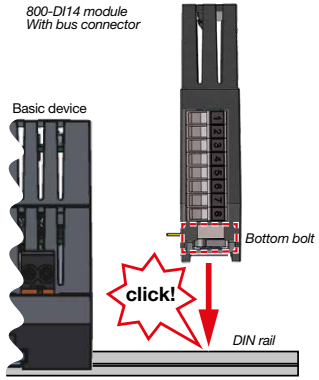

4. Push the contacts of your module bus connector into the sockets of the basic device bus connector (or into the sockets of the attached module) so that the bus connectors (devices) are coupled.

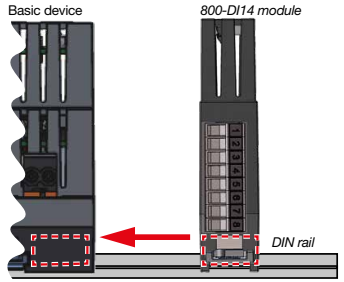

Fig.: Side view of the basic device and module 800-DI14

ⓘ INFORMATION
- **Before coupling the module, check to be certain your basic device is de-energized! Coupling while energized can destroy your basic device or module!**
- **The basic device automatically recognizes the module during the power-up procedure!**

5. Wire your module and apply voltage to the basic device (your system).



Fig. Mounting example: Front view of basic device with module 800-DI14

INFORMATION

· The figure shows an example of mounting the 800-DI14 module.
· For the maximum number of modules on a basic device, refer to the user manual of the basic device and the module.
· Always start and end the installation of your measurement device and module series on the DIN rail with end brackets!

5 Communication

After installing your module, check the function of the communication between the basic device and the module using the display on the basic device as follows:

- When you are in the *Home* measured value display **of the basic device**, pressing the button 1 *ESC* takes you to the *Menu* window.

Use buttons 2 (▲) and 5 (▼) to select the menu item *System information* and confirm with button 3 *Enter*.

- The *System information* window with the items *Basic device* and *Module 1* appears.

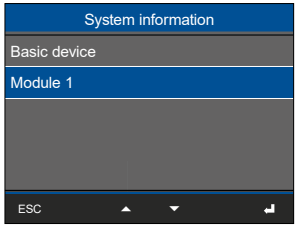

Fig.: System information window with the items "Basic device" and "Module 1".

· The basic device has detected module 1.

INFORMATION

The basic device does not recognize modules during the power-up procedure!
If there is no communication to the modules, the module functions are not supported (e.g. status messages of the digital inputs in the *Digital I/O status* menu).

· Disconnect your system from the power supply and check the condition of the bus connectors and the connections of your modules to the basic device (JanBus interface). If necessary, push the contacts of the module bus connectors into the sockets of the basic device bus connector or the attached modules so that the bus connectors (devices) are coupled.
· For remote module series, check the connection of the transfer modules with the connection via the shield clamps.
· If necessary, restart the basic device.
· If these measures do not lead to the desired result, please contact our Support – www.janitza.com

6 Connection example 800-DI14 module

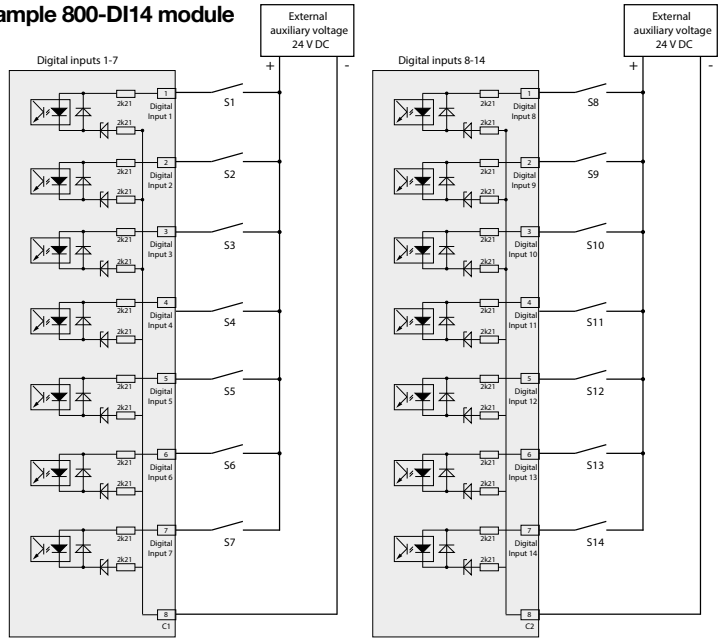

Connection example of external switching contacts S1 - S7 and S8 - S14 to the digital inputs of the 800-DI14 module

7 Dismounting

ATTENTION

Handling your module too roughly may cause damage to the module and result in material damage!
The bus connector contacts and the bottom bolts can be damaged or broken off when dismounting your module.

· Never pull the module out of the DIN rail forcefully.
· First decouple the bus connectors (JanBus interface) and carefully unlock the bottom bolts of the module with a screwdriver!

ATTENTION

Material damage due to disassembly or decoupling of the module during operation!
Dismounting or decoupling the module during communication with the basic device can cause damage to your devices!

· Disconnect your system from the power supply prior to dismounting or decoupling the modules! Secure it against being switched back on! Check to be sure it is de-energized! Ground and short circuit! Cover or block off adjacent live parts!

INFORMATION

After dismounting the 800-DI14 module, the GridVis® software deactivates the corresponding module! Information on this and further procedures can be found in the online help for the GridVis® software.

1. Disconnect the supply of power to the system! Secure it against being switched on! Check to be sure it is de-energized! Ground and short circuit! Cover or block off adjacent live parts!
2. Disconnect the wiring of your module.
3. Decouple the bus connectors (JanBus interface) of your module from the basic device and/or the connected modules by pulling out your module.
4. Unlock all bottom bolts of your module **Recommendation:** Use a screwdriver (be careful!).
5. Remove your module from the DIN rail without touching or damaging the bus connector contacts.

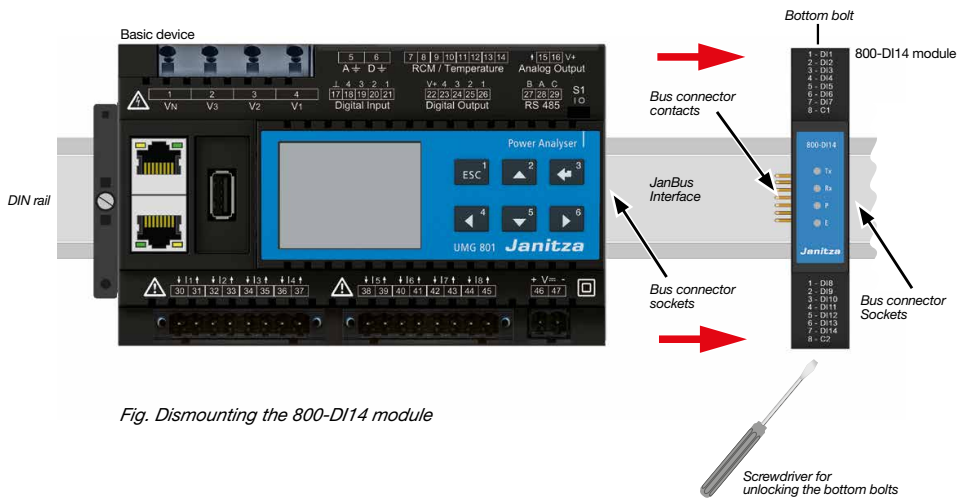

Fig. Dismounting the 800-DI14 module

8 Technical data

General	
Net weight (with plug-in terminals)	73 g (0.16 lb)
Device dimensions (without plug-in terminals)	W = 18 mm (0.71 in), H = 90 mm (3.54 in), D = 76 mm (2.99 in)
Width of the device in horizontal pitches	1 HP (1 HP = 18 mm / 0.71 in)
Mounting orientation	As desired
Fastening/mounting - Suitable DIN rails - (35 mm / 1.38 in)	· TS 35/7.5 according to EN 60715 · TS 35/10 · TS 35/15 x 1.5
Protection against foreign bodies and water	IP20 according to EN60529
Impact resistance	IK07 according to IEC 62262

Transport and storage The following specifications apply for devices transported and stored in the original packaging	
Free fall	1 m (39.37 in)
Temperature	K55: -25 °C (-13 °F) to +70 °C (158 °F)
Relative humidity	0 to 95% at 25 °C (77 °F), no condensation

Environmental conditions during operation The module: · Only operates with suitable basic devices (see user manual of the module). · Is for weather-protected and stationary use. · Fulfills the operating conditions according to DIN IEC 60721-3-3. · Has protection class II according to IEC 60536 (VDE 0106, part 1), a ground wire connection is not required!	
Working temperature	-10 °C (14 °F) .. +55 °C (131 °F)
Relative humidity in operation	5 to 95 % at 25 °C (77 °F), no condensation
Pollution degree	2
Ventilation	No forced ventilation required.
Supply voltage	Through the basic device

Digital inputs 14 digital inputs, optocoupler	
Supply voltage for digital inputs	· 24 V DC, +/- 10% · SELV or PELV · Energy-limited circuit
Maximum counter frequency	20 Hz
Input signal applied	18 .. 28 V DC (typically 4 mA)
Input signal not applied	0 .. 5 V DC, current less than 0.5 mA

Interface and energy supply	
JanBus (proprietary)	· Via bus connector
Supply voltage (via JanBus interface)	24 V

LEDs of Module 800-DI14	
Tx (send data)	Flash "orange" during operation and indicate cyclic data exchange.
Rx (receive data)	
P (power – power supply)	Lights up "green" when the power supply via the JanBus interface is correct.
E (error – initialization and malfunction)	Lights up "red" when initializing/ starting the device and in the event of a fault.

Connection capacity of the terminals - spring-type terminal (push in clambs) Connectible conductors - Only connect one conductor per terminal point!	
Single core, multi-core, fine-stranded	0.14 mm² - 1.5 mm², AWG 26-16
Wire end ferrules with collar * according to DIN 46 228/4, (min. - max.)	0.25 mm² - 1 mm², AWG 22-17
Wire end ferrules without collar * according to DIN 46 228/4, (min. - max.)	0.25 mm² - 1.5 mm², AWG 22-16
Wire end ferrules: · Length of contact sleeve ** · Stripping length	· 8 - 12 mm (0.31 - 0.47 in) · 10 - 12 mm (0.39 - 0.47 in)

* ... Applies to wire ferrules with a maximum plastic collar outer diameter of up to 3.5 mm (0.14 in).
**.. Depending on the type of wire ferrules used (ferrule manufacturer).

INFORMATION

· Detailed technical data on the module can be found in the user manual.
· Technical data on the basic device and information on how to proceed in the event of a fault can be found in the usage information of your basic device.

Janitza®