Splice, straight, Pro White

Straight splice Pro - white (RAL9016). With input for feeding cable.

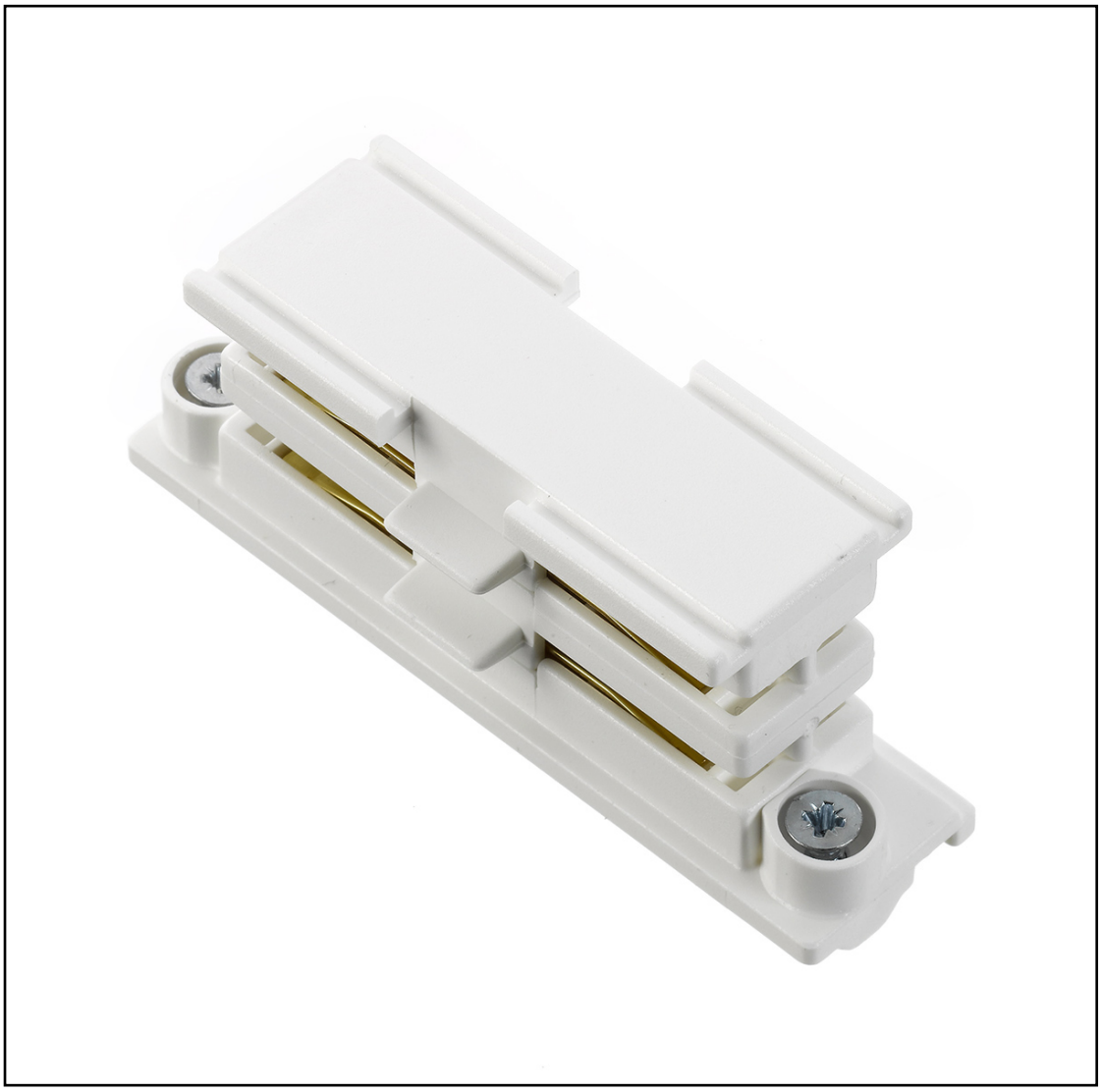

MP-no	GTIN	Dimension (LxBxH) mm	Weight kg	Surface	Max env. class	Pieces/ pack.
XTS21-3	6410014507213	70x20x26	0.02	RAL 9016	C1	5