Contact rail Pulse 3-phase recessed, 3 m White

Global Trac 3-phase recessed power rail in white finish (RAL9016) 3 m. With possibility to control Dali and 0-10 V system.

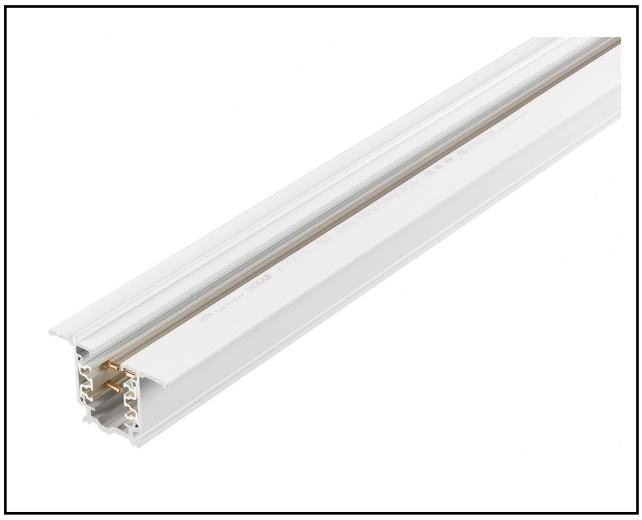

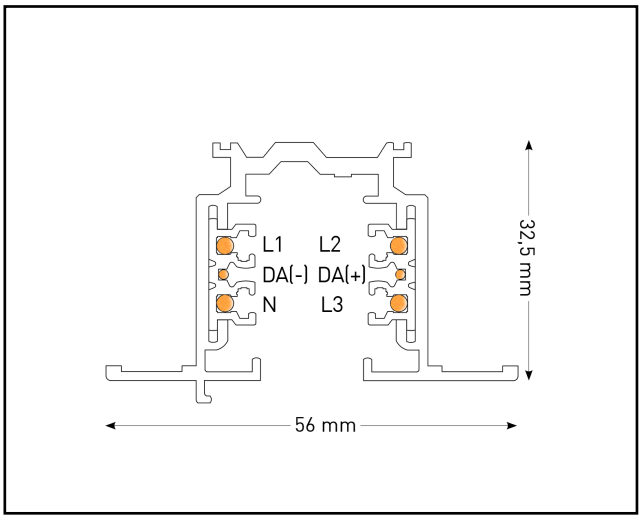

MP-no	GTIN	Dimension (LxBxH) mm	Weight kg	Surface	Max env. class	Pieces/ pack.
XTSCF6300-3	6410014531683	3000x56x33	3.00	RAL 9016	C1	6