

Application	Hospitality, Residential, Retail
Specification	Performance

Matrix

Matrix 4 Linklight
Code: AMALL4/1

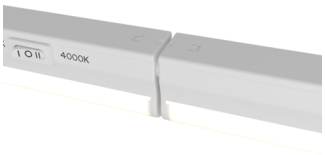

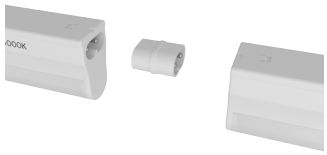

PRODUCT FEATURES

- CCT Selectable LED linklight with integral driver suitable for residential and retail applications
- Moulded spine fitted with integral switch and fixed diffuser
- Supplied with 230V 1.5m mains power lead and linking plug adaptor
- Linkable up to a maximum of twelve fittings
- Side mounted switch allows installer the choice of 3000K or 4000K colour temperature options
- c/w angled and straight fixing clips
- End-to-end linking provides aesthetically pleasing seamless light output
- Non-dimmable

GENERAL INFORMATION

Wattage	14W
Lumens Delivered	1400lm (4000K)
Lm/W	100lm/W
Beam Angle	100/160
CRI	80
CCT	3000/4000K
Input	220-240V
Operating Temp	-10°C - 40°C
SDCM	6
UGR	23
Product Weight without Packaging	0.239 kg

TECHNICAL INFORMATION

Light Source	LED
Colour / Finish	White
IP Rating	IP20
Class Protection	2
Internal / External	Internal
Surface / Recessed / Suspended	Ceiling, Wall
Lumen Depreciation	L80 60,000h
Warranty (Years)	4
CE Mark	Yes
Height	37 mm

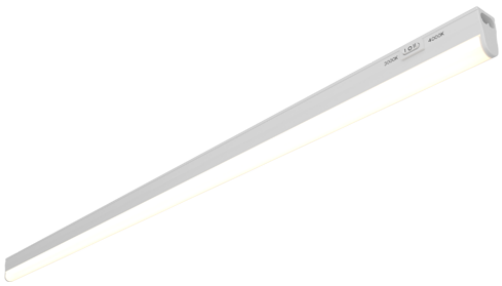

Application	Hospitality, Residential, Retail
Specification	Performance

Matrix

Matrix 4 Linklight
Code: AMALL4/1



856

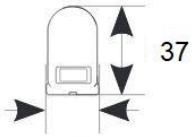

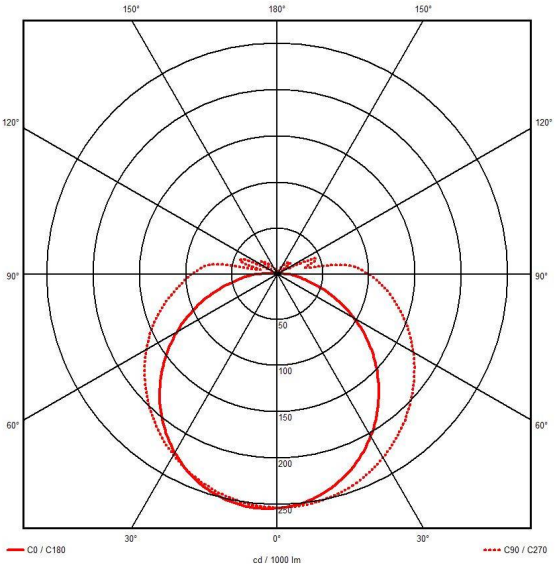

ACCESSORIES	
AMALL250/1	Matrix 250mm Link Lead
AMALL500/1	Matrix 500mm Link Lead
AMALL1000/1	Matrix 1000mm Link Lead