MINI 14 PROFIL

600-1e202s

MINI 14 EINBAU LED STRIP PROFILE made of aluminium, natural anodised, IP20

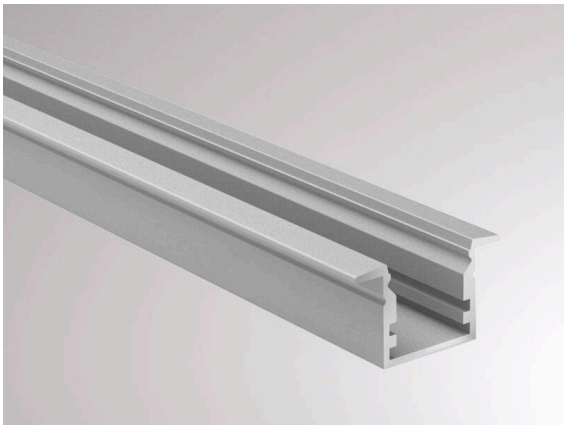

TECHNICAL DETAILS

Length [mm]	2000
Width [mm]	22
Height [mm]	13
Ceiling cutout [mm]	16mm x L-3mm
Mounting depth [mm]	15
IP protection class	IP20
Material	aluminium
Colour of body	aluminiuml anodised
Net weight [kg]	0.28
EAN number	9010506588538

Energy label

The values are rated values. Power and luminous flux are initially subject to a tolerance of +/- 10%.
Colour temperature tolerance: +/- 150 K. The values apply to an ambient temperature of 25°C unless otherwise specified.