Specifications





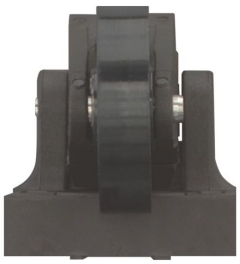

Eaton 290178

Eaton Moeller® series LS Roller lever, large

General specifications	
PRODUCT NAME	Eaton Moeller® series LS Roller lever
CATALOG NUMBER	290178
MODEL CODE	LS-XLB
EAN	4015082901783
PRODUCT LENGTH/DEPTH	33.5 mm
PRODUCT HEIGHT	45 mm
PRODUCT WIDTH	31 mm
PRODUCT WEIGHT	0.012 kg
COMPLIANCES	CE Marked
CERTIFICATIONS	IEC 60947-5 EN 60947-5 UL 508 CSA Std. C22.2 No. 14 CE CSA CSA-C22.2 No. 14 UL IEC/EN 60947-5 CSA File No.: 012528 UL File No.: E29184 CSA Class No.: 3211-03 UL Category Control No.: NKCR
CATALOG NOTES	Large

Actuator

ACTUATOR TYPE	Roller lever

Climatic environmental conditions

AMBIENT OPERATING TEMPERATURE - MAX	70 °C
AMBIENT OPERATING TEMPERATURE - MIN	-40 °C

Design verification

10.10 TEMPERATURE RISE	Not applicable.
10.11 SHORT-CIRCUIT RATING	Is the panel builder's responsibility. The specifications for the switchgear must be observed.
10.12 ELECTROMAGNETIC COMPATIBILITY	Is the panel builder's responsibility. The specifications for the switchgear must be observed.
10.13 MECHANICAL FUNCTION	The device meets the requirements, provided the information in the instruction leaflet (IL) is observed.
10.2.2 CORROSION RESISTANCE	Meets the product standard's requirements.
10.2.3.1 VERIFICATION OF THERMAL STABILITY OF ENCLOSURES	Meets the product standard's requirements.
10.2.3.2 VERIFICATION OF RESISTANCE OF INSULATING MATERIALS TO NORMAL HEAT	Meets the product standard's requirements.
10.2.3.3 RESIST. OF INSUL. MAT. TO ABNORMAL HEAT/FIRE BY INTERNAL ELECT. EFFECTS	Meets the product standard's requirements.
10.2.4 RESISTANCE TO ULTRA-VIOLET (UV) RADIATION	Please enquire
10.2.5 LIFTING	Does not apply, since the entire switchgear needs to be evaluated.
10.2.6 MECHANICAL IMPACT	Does not apply, since the entire switchgear needs to be evaluated.
10.2.7 INSCRIPTIONS	Meets the product standard's requirements.
10.3 DEGREE OF PROTECTION OF ASSEMBLIES	Does not apply, since the entire switchgear needs to be evaluated.
10.4 CLEARANCES AND CREEPAGE DISTANCES	Meets the product standard's requirements.
10.5 PROTECTION AGAINST ELECTRIC SHOCK	Does not apply, since the entire switchgear needs to be evaluated.
10.6 INCORPORATION OF SWITCHING DEVICES AND COMPONENTS	Does not apply, since the entire switchgear needs to be evaluated.
10.7 INTERNAL ELECTRICAL CIRCUITS AND CONNECTIONS	Is the panel builder's responsibility.
10.8 CONNECTIONS FOR EXTERNAL CONDUCTORS	Is the panel builder's responsibility.
10.9.2 POWER-FREQUENCY ELECTRIC STRENGTH	Is the panel builder's responsibility.

Features & functions

DESIGN	EN 50047 Form E
FEATURES	The operating head can be rotated 90° to enable adaptation to the specified approach direction

10.9.3 IMPULSE WITHSTAND VOLTAGE	Is the panel builder's responsibility.
10.9.4 TESTING OF ENCLOSURES MADE OF INSULATING MATERIAL	Is the panel builder's responsibility.
EQUIPMENT HEAT DISSIPATION, CURRENT-DEPENDENT PVID	0 W
HEAT DISSIPATION CAPACITY PDISS	0 W
HEAT DISSIPATION PER POLE, CURRENT-DEPENDENT PVID	0 W
RATED OPERATIONAL CURRENT FOR SPECIFIED HEAT DISSIPATION (IN)	0 A
STATIC HEAT DISSIPATION, NON-CURRENT-DEPENDENT PVS	0 W

General information

PRODUCT CATEGORY	Roller lever
TYPE	Operating heads

Resources

CATALOGUES	eaton-pushbuttons-signal-towers-sensors-assortment-overview-catalog-ca047003en-en-us.pdf eaton-product-overview-for-machinery-catalogue-ca08103003zen-en-us.pdf
DECLARATIONS OF CONFORMITY	eaton-position-switch-declaration-of-conformity-eu251556en.pdf
DRAWINGS	eaton-position-switches-ls-dimensions-002.eps
ECAD MODEL	ETN.290178.edz
INSTALLATION INSTRUCTIONS	IL053001ZU
MCAD MODEL	ls_xlb.stp
SALES NOTES	eaton-safety-switches-rs-titan-flyer-fl053001en-en-us.pdf

PROJECT NAME:	
PROJECT NUMBER:	
PREPARED BY:	
DATE:	

Eaton Corporation plc Eaton House
30 Pembroke Road
Dublin 4, Ireland
Eaton.com

© 2026 Eaton. All Rights Reserved.

Follow us on social media to get the latest product and support information.