Specifications



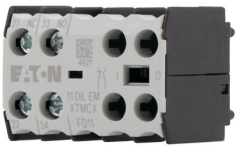



Eaton 010080

Eaton Moeller® series DILEM Auxiliary contact module, 1 N/O, 1 NC, Front fixing, Screw terminals, DILE(E)M

General specifications

PRODUCT NAME	Eaton Moeller® series DILEM Accessory Auxiliary contact module
CATALOG NUMBER	010080
MODEL CODE	11DILEM
EAN	4015080100805
PRODUCT LENGTH/DEPTH	36 mm
PRODUCT HEIGHT	32 mm
PRODUCT WIDTH	45 mm
PRODUCT WEIGHT	0.03 kg
CERTIFICATIONS	UL Category Control No.: NKCR VDE 0660 CSA CSA Class No.: 3211-03 UL CSA File No.: 012528 IEC/EN 60947 CE CSA-C22.2 No. 14-05 UL File No.: E29184 IEC/EN 60947-4-1 UL 508

Powering Business Worldwide

Climatic environmental conditions

AMBIENT OPERATING TEMPERATURE - MAX	50 °C
AMBIENT STORAGE TEMPERATURE - MAX	80 °C
AMBIENT OPERATING TEMPERATURE - MIN	-25 °C
AMBIENT OPERATING TEMPERATURE (ENCLOSED) - MAX	40 °C
AMBIENT OPERATING TEMPERATURE (ENCLOSED) - MIN	-25 °C
AMBIENT STORAGE TEMPERATURE - MIN	-40 °C
CLIMATIC PROOFING	Damp heat, cyclic, to IEC 60068-2-30 Damp heat, constant, to IEC 60068-2-78

Conventional thermal current Ith

CONVENTIONAL THERMAL CURRENT ITH OF AUXILIARY CONTACTS (1-POLE, OPEN)	10 A

Contacts

CONTROL CIRCUIT RELIABILITY	< 2 λ, < 1 failure at 100,000,000 Operations (at U_e = 24 V DC, Umin = 17 V, Imin = 5.4 mA)
NUMBER OF CONTACTS (CHANGE-OVER CONTACTS)	0
NUMBER OF CONTACTS (NORMALLY CLOSED CONTACTS)	1
NUMBER OF CONTACTS (NORMALLY OPEN CONTACTS)	1

Design verification

10.10 TEMPERATURE RISE	The panel builder is responsible for the temperature rise calculation. Eaton will provide heat dissipation data for the devices.
10.11 SHORT-CIRCUIT RATING	Is the panel builder's responsibility. The specifications for the switchgear must be observed.
10.12 ELECTROMAGNETIC COMPATIBILITY	Is the panel builder's responsibility. The specifications for the switchgear must be observed.
10.13 MECHANICAL FUNCTION	The device meets the requirements, provided the information in the instruction leaflet (IL) is observed.
10.2.2 CORROSION RESISTANCE	Meets the product standard's requirements.
10.2.3.1 VERIFICATION OF THERMAL STABILITY OF ENCLOSURES	Meets the product standard's requirements.
10.2.3.2 VERIFICATION OF RESISTANCE OF INSULATING MATERIALS TO NORMAL HEAT	Meets the product standard's requirements.

10.2.3.3 RESIST. OF INSUL. MAT. TO ABNORMAL HEAT/FIRE BY INTERNAL ELECT. EFFECTS	Meets the product standard's requirements.
10.2.4 RESISTANCE TO ULTRA-VIOLET (UV) RADIATION	Meets the product standard's requirements.
10.2.5 LIFTING	Does not apply, since the entire switchgear needs to be evaluated.
10.2.6 MECHANICAL IMPACT	Does not apply, since the entire switchgear needs to be evaluated.
10.2.7 INSCRIPTIONS	Meets the product standard's requirements.
10.3 DEGREE OF PROTECTION OF ASSEMBLIES	Does not apply, since the entire switchgear needs to be evaluated.
10.4 CLEARANCES AND CREEPAGE DISTANCES	Meets the product standard's requirements.
10.5 PROTECTION AGAINST ELECTRIC SHOCK	Does not apply, since the entire switchgear needs to be evaluated.
10.6 INCORPORATION OF SWITCHING DEVICES AND COMPONENTS	Does not apply, since the entire switchgear needs to be evaluated.
10.7 INTERNAL ELECTRICAL CIRCUITS AND CONNECTIONS	Is the panel builder's responsibility.
10.8 CONNECTIONS FOR EXTERNAL CONDUCTORS	Is the panel builder's responsibility.
10.9.2 POWER-FREQUENCY ELECTRIC STRENGTH	Is the panel builder's responsibility.
10.9.3 IMPULSE WITHSTAND VOLTAGE	Is the panel builder's responsibility.
10.9.4 TESTING OF ENCLOSURES MADE OF INSULATING MATERIAL	Is the panel builder's responsibility.
EQUIPMENT HEAT DISSIPATION, CURRENT-DEPENDENT PVID	0 W
HEAT DISSIPATION CAPACITY PDISS	0 W
HEAT DISSIPATION PER POLE, CURRENT-DEPENDENT PVID	0.24 W
RATED OPERATIONAL CURRENT FOR SPECIFIED HEAT DISSIPATION (IN)	4 A
STATIC HEAT	0 W

DISSIPATION, NON-CURRENT-DEPENDENT PVS	

Electrical rating

RATED INSULATION VOLTAGE (UI)	690 V
RATED OPERATIONAL CURRENT (IE)	1.5 A at 110 V, DC L/R ≤ 15 ms (with 3 contacts in series) 2.5 A at 60 V, DC L/R ≤ 15 ms (with 2 contacts in series) 0.5 A at 220 V, DC L/R ≤ 15 ms (with 3 contacts in series) 2.5 A at 24 V, DC L/R ≤ 15 ms (with 1 contact in series)
RATED OPERATIONAL CURRENT (IE) AT AC-15, 220 V, 230 V, 240 V	4 A
RATED OPERATIONAL CURRENT (IE) AT AC-15, 380 V, 400 V, 415 V	2 A
RATED OPERATIONAL CURRENT (IE) AT AC-15, 500 V	1.5 A
RATED OPERATIONAL VOLTAGE (UE) AT AC - MAX	600 V
SAFE ISOLATION	300 V AC, Between coil and auxiliary contacts, According to EN 61140 300 V AC, Between auxiliary contacts, According to EN 61140

Features & functions

ELECTRIC CONNECTION TYPE	Screw connection
FEATURES	Interlocked opposing contacts within an auxiliary contact module (according to IEC 60947-5-1 Annex L)
FITTED WITH:	Interlocked opposing contacts
FUNCTIONS	For standard applications

General information

DEGREE OF PROTECTION	IP20
LIFESPAN, MECHANICAL	10,000,000 Operations (AC operated) 20,000,000 Operations (DC operated) 200,000 Operations (at 240 V, AC-15) 150,000 Operations (at 240 V, DC, L/R = 50 ms: 2 contacts in series 0.5 A)
MODEL	Top mounting
MOUNTING METHOD	Front fastening
MOUNTING POSITION	As required (except vertical with terminals A1/A2 at the bottom)
OPERATING FREQUENCY	9000 Operations/h
OVERVOLTAGE CATEGORY	III
POLLUTION DEGREE	3
PROTECTION	Finger and back-of-hand proof, Protection against direct contact when actuated from front (EN 50274)
RATED IMPULSE WITHSTAND VOLTAGE (UIMP)	6000 V AC
SHOCK RESISTANCE	10 g, N/O contact, Mechanical, according to IEC/EN 60068-2-27, Half-sinusoidal shock 10 ms 8 g, N/C contact, Mechanical, according to IEC/EN 60068-2-27, Half-sinusoidal shock 10 ms

Short-circuit rating

SHORT-CIRCUIT PROTECTION RATING	10 A fast, 500V, Maximum fuse, Short-circuit rating without welding, Contacts
SHORT-CIRCUIT PROTECTION RATING WITHOUT WELDING	6 A gG/gL, 500 V, Max. Fuse, Contacts

Switching capacity

SWITCHING CAPACITY (AUXILIARY CONTACTS, GENERAL USE)	10 A, 600 V AC, (UL/CSA) 0.5 A, 250 V DC, (UL/CSA)
SWITCHING CAPACITY (AUXILIARY CONTACTS, PILOT DUTY)	P300, DC operated (UL/CSA) A600, AC operated (UL/CSA)

Terminal capacities

SCREW SIZE	M3.5, Terminal screw
SCREWDRIVER SIZE	0.8 x 5.5/1 x 6 mm, Terminal screw, Standard screwdriver 2, Terminal screw, Pozidriv screwdriver
TERMINAL CAPACITY (FLEXIBLE WITH FERRULE)	1 x (0.75 - 1.5) mm^2 2 x (0.75 - 1.5) mm^2
TERMINAL CAPACITY (SOLID)	1 x (0.75 - 2.5) mm^2 2 x (0.75 - 2.5) mm^2
TERMINAL CAPACITY (SOLID/STRANDED AWG)	Single 18 – 14, double 18 – 14

TIGHTENING TORQUE	1.2 Nm, Screw terminals

Resources

CATALOGUES	eaton-product-overview-for-machinery-catalogue-ca08103003zen-en-us.pdf
CHARACTERISTIC CURVE	eaton-contactors-switch-dilm-characteristic-curve-002.eps eaton-contactors-short-time-loading-dilm-characteristic-curve.eps
DECLARATIONS OF CONFORMITY	eaton-accessory-declaration-of-conformity-eu250790en.pdf eaton-accessory-declaration-of-conformity-uk251273en.pdf
DRAWINGS	eaton-contactors-diler-dimensions-002.eps eaton-contactors-contact-dile-accessory-3d-drawing.eps
ECAD MODEL	eaton-dilem-accessory-auxiliary-contact-module-eplan-010080.edz
INSTALLATION INSTRUCTIONS	IL03407009Z
MCAD MODEL	eaton-contact-blocks-mcad-drawings-hs-dile.dwg DA-CS-hs_dile
WIRING DIAGRAMS	eaton-contactors-contact-sdainl-combination-wiring-diagram.eps

PROJECT NAME:	
PROJECT NUMBER:	
PREPARED BY:	
DATE:	

Eaton Corporation plc Eaton House
30 Pembroke Road
Dublin 4, Ireland
Eaton.com

© 2026 Eaton. All Rights Reserved.

Follow us on social media to get the latest product and support information.