UT9200

ULTRA MODULE FOR UT9211, UT9212 BUTTONS

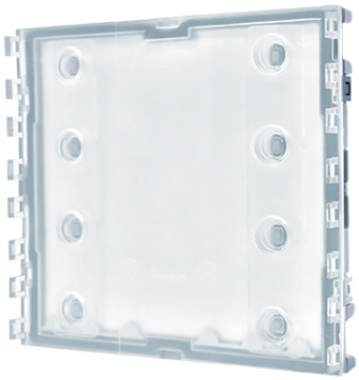

Call button module for Ultra entrance panel, compatible with all systems. With facility for 8 call buttons in professional-grade plastic given an anti-yellowing and anti-dulling treatment or in aluminium. For completion with 4 single buttons art. UT9211, UT9211M, UT9211FM (4 calls), 4 double buttons art. UT9212, UT9212M, UT9212FM (8 calls) or with caps art. UT9221, UT9221M, UT9222, UT9222M, UT9223, UT9223M. Automatic nameplate backlight switch-off during daytime hours via the twilight sensor for the paired audio or audio/video module. White nameplate lighting. Dimensions (L x H x D): 100 x 90 x 35 mm.

AWARDS

UT9200

ULTRA MODULE FOR UT9211, UT9212 BUTTONS

GENERAL DATA	
Type	Modular
Height (mm)	90
Width (mm)	100
Depth (mm)	35
Product color	Transparent
Flush-mounted	Yes, with a dedicated accessory
Wall-mounted	Yes, with a dedicated accessory

COMPATIBLE SYSTEMS	
Audio/video Simplebus 2 with power supply art. 4888C	Yes
Audio/video Simplebus 2 with power supply art. 1210/1210A	Yes
Audio Simplebus 2 with power supply art. 1210/1210A	Yes
Audio/video Simplebus 1	Yes
Audio Simplebus 1	Yes
ViP	Yes

ELECTRICAL CHARACTERISTICS	
Type of power supply	Power supply from video door entry bus
Supply voltage	33VDC
Absorption in stand-by (W)	0.4
Maximum absorption (W)	0.4

HARDWARE FEATURES	
Call type	Push-buttons
Type of buttons	Mechanical
Number of push-buttons (n°)	8
Backlight colour	White, Off

The technical specifications are subject to change without prior notice.

UT9200

ULTRA MODULE FOR UT9211, UT9212 BUTTONS

SETTINGS	
Backlight brightness	Yes

ENVIRONMENTAL AND COMPLIANCE FEATURES	
Operating temperature (°C)	-25 ÷ 55
Operating humidity (RH max) (%)	25 ÷ 95
Environmental class	IV
Certifications	RoHS II - 2011/65/UE (EN IEC 63000:2018), EMC 2014/30/UE (EN 61000-6-1:2007 , EN 61000-6-3:2007+A1:2011)

The technical specifications are subject to change without prior notice.

UT9200

ULTRA MODULE FOR UT9211, UT9212 BUTTONS

ACCESSORIES



UT9223M **TRIPLE-HEIGHT ULTRA FULL METAL CAP**

"Full Metal version triple-height cap for Ultra entrance panel. Made with aluminium coating to increase resistance to impact and polymethyl methacrylate treated to increase resistance to UV rays while preventing yellowing and dulling."



UT9223 **TRIPLE-HEIGHT ULTRA PLASTIC CAP**

"Triple-height cap for Ultra entrance panel. Made using polymethyl methacrylate given a treatment for resistance to UV rays while preventing yellowing and dulling."



UT9222M **DOUBLE-HEIGHT ULTRA FULL METAL CAP**

"Full Metal version double-height cap for Ultra entrance panel. Made with aluminium coating to increase resistance to impact and polymethyl methacrylate treated to increase resistance to UV rays while preventing yellowing and dulling."



UT9222 **DOUBLE-HEIGHT ULTRA PLASTIC CAP**

"Double-height cap for Ultra entrance panel. Made using polymethyl methacrylate given a treatment for resistance to UV rays while preventing yellowing and dulling."

UT9221MW **FULL METAL ULTRA CAP, WHITE**

Full Metal version cap for Ultra entrance panel, colour white RAL9016. Made with aluminium coating to increase resistance to impact and polymethyl methacrylate treated to increase resistance to UV rays while preventing yellowing and dulling.

The technical specifications are subject to change without prior notice.

UT9200

ULTRA MODULE FOR UT9211, UT9212 BUTTONS

ACCESSORIES

UT9212MW — METAL DOUBLE ULTRA BUTTON, WHITE

Metal version double button for Ultra entrance panel, colour white RAL9016. Made with aluminium trim to increase resistance to impact and polymethyl methacrylate treated to increase resistance to UV rays while preventing yellowing and dulling. Double nameplate (blank and with divider symbol) supplied. Easy nameplate replacement.

UT9211MW — METAL SINGLE ULTRA BUTTON, WHITE

Metal version single button for Ultra entrance panel, colour white RAL9016. Made with aluminium trim to increase resistance to impact and polymethyl methacrylate treated to increase resistance to UV rays while preventing yellowing and dulling. Double nameplate (blank and with bell symbol) supplied. Easy nameplate replacement.



UT9221MB — ULTRA FULL METAL CAP, BLACK

Full Metal version cap for Ultra entrance panel, colour black RAL9005. Made with aluminium coating to increase resistance to impact and polymethyl methacrylate treated to increase resistance to UV rays while preventing yellowing and dulling.



UT9212MB — ULTRA DUAL METAL BUTTON, BLACK

Metal version double button for Ultra entrance panel, colour black RAL9005. Made with aluminium trim to increase resistance to impact and polymethyl methacrylate treated to increase resistance to UV rays while preventing yellowing and dulling. Double nameplate (blank and with divider symbol) supplied. Easy nameplate replacement.

The technical specifications are subject to change without prior notice.

UT9200

ULTRA MODULE FOR UT9211, UT9212 BUTTONS

ACCESSORIES



UT9211MB

ULTRA SINGLE METAL BUTTON, BLACK

Metal version single button for Ultra entrance panel, colour black RAL9005. Made with aluminium trim to increase resistance to impact and polymethyl methacrylate treated to increase resistance to UV rays while preventing yellowing and dulling. Double nameplate (blank and with bell symbol) supplied. Easy nameplate replacement.



UT9221M

FULL METAL ULTRA CAP

Full-Metal version of the cap for Ultra entrance panel. Made with an aluminium coating to increase resistance to impact and polymethyl methacrylate treated to increase resistance to UV rays while preventing yellowing and dulling.

UT9221

PLASTIC ULTRA CAP

Cap for Ultra entrance panel. Made using polymethyl methacrylate given a treatment increasing resistance to UV rays while preventing yellowing and dulling.



UT9212M

DOUBLE METAL ULTRA BUTTON

Metal version of the double button for Ultra entrance panel. Made with aluminium trim to increase resistance to impact and polymethyl methacrylate treated to increase resistance to UV rays while preventing yellowing and dulling. Double nameplate (blank and with a divider symbol) included. Easy nameplate replacement.

The technical specifications are subject to change without prior notice.

UT9200

ULTRA MODULE FOR UT9211, UT9212 BUTTONS

ACCESSORIES



UT9212FM

DOUBLE FULL METAL ULTRA BUTTON

Full-Metal version of the double button for Ultra entrance panel. Made with an aluminium coating to increase resistance to impact and polymethyl methacrylate treated to increase resistance to UV rays while preventing yellowing and dulling.



UT9212

DOUBLE ULTRA BUTTON

Double button for Ultra entrance panel. Made using polymethyl methacrylate given a treatment increasing resistance to UV rays while preventing yellowing and dulling. Double nameplate (blank and with a bell symbol) included. Easy nameplate replacement.



UT9211M

SINGLE METAL ULTRA BUTTON

Single button for Ultra entrance panel. Made with aluminium trim to increase resistance to impact and polymethyl methacrylate treated to increase resistance to UV rays while preventing yellowing and dulling. Double nameplate (blank and with a bell symbol) included. Easy nameplate replacement.



UT9211FM

SINGLE FULL METAL ULTRA BUTTON

Full-Metal version of the single button for Ultra entrance panel. Made with an aluminium coating to increase resistance to impact and polymethyl methacrylate treated to increase resistance to UV rays while preventing yellowing and dulling.



UT9211

SINGLE ULTRA BUTTON

Single button for Ultra entrance panel. Made using polymethyl methacrylate given a treatment increasing resistance to UV rays while preventing yellowing and dulling. Double nameplate (blank and with a bell symbol) included. Easy nameplate replacement.

The technical specifications are subject to change without prior notice.