ALCAD

USER'S MANUAL

TELEPHONE DESCRIPTION

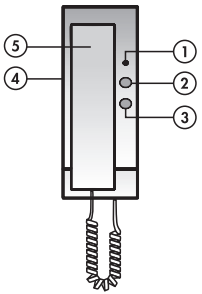

1- **Indicator of the status of the system**
2- **Button to opening the street door and calling the concierge unit**
3- **Automatic switch-on button/Auxiliary function button**
Used to activate automatic switch-on and to perform additional functions. (opening a second door...). Consult your installer.
4- **Call volume control**
5- **Telephone handset**

CALL RECEPTION. TELEPHONE ACTIVATED

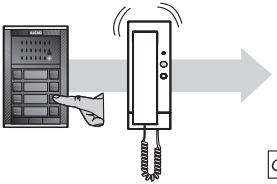

IF CALL IS RECEIVED

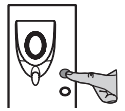

OPENING THE DOOR

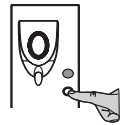

ACTIVATING ADDITIONAL ELEMENTS (2)

Time allowed for answering: 30 seg (1).
Maximum time for conversation: 60 seg (1).

(1) The values shown may vary depending on the installation. Consult your installer

(2) Depending on the installation. Consult your installer

ALCAD

USER'S MANUAL

ADJUSTING THE VOLUME OF THE CALL

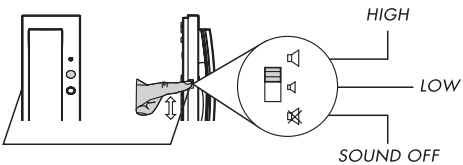

DOOR OPEN INDICATOR LIGHT

In installations which have been prepared to offer this feature, the system status LED of the telephone (1) will blink, thereby indicating that the door of your building has been opened.

Note: *Consult your installer.*

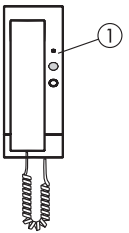

ENTRANCE TO THE BUILDING



SYSTEM ENGAGED



WITH RED LIGHT FLASHING
THE CALL TO THE FLATS WILL NOT OPERATE

WAIT UNTIL THE RED LIGHT TURNS OFF

Note: *If the entrance panel has a display, it will show the time the visitor must wait.*

ALCAD

USER'S MANUAL

CALLING THE CONCIERGE (INSTALLATIONS WITH CONCIERGE)

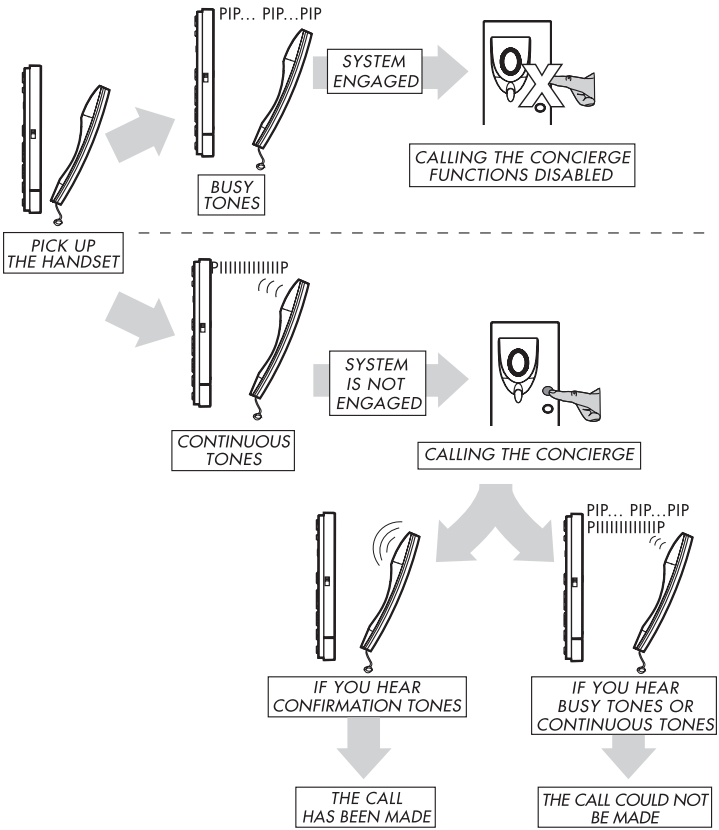

USER'S MANUAL

If the visitor calls your house and then another one, on picking up the handset a series of busy tones will be heard. You won't be able to communicate with the visitor.

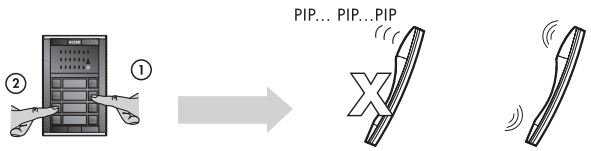

Call made to flat 1 and after to flat 2

Flat 1

Flat 2

X=Functions disabled

AUTO SWITCH-ON SYSTEM

The auto switch-on system lets you communicate with the entrance panel without having to first receive a call.

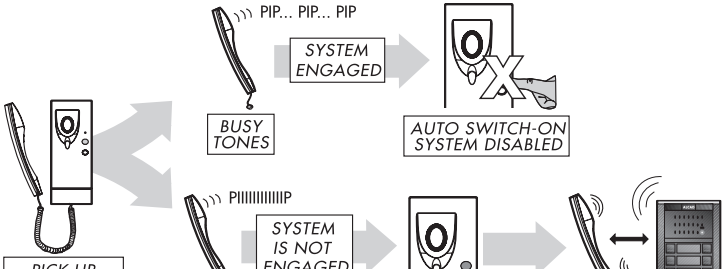

Note: *Once the automatic switch-on has been activated, you can activate additional elements by pressing the same button. Consult your installer.*

(1) The values shown may vary depending on the installation. Consult your installer.

USER'S MANUAL

Extending the time limit for conversation

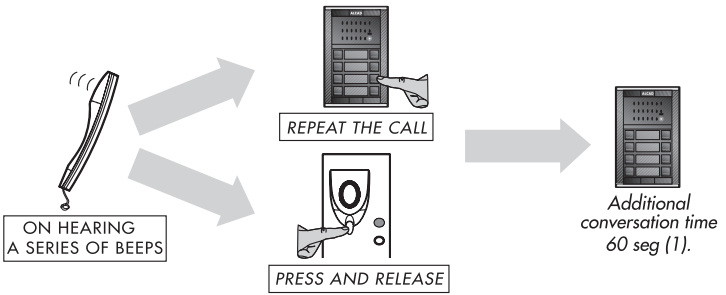

(1) The values shown may vary depending on the installation. Consult your installer

---

Several telephones in your house

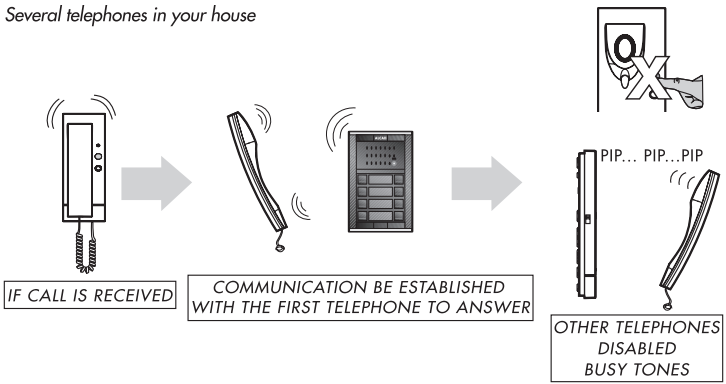

Cod. 2634770 - Rev. 01

ALCAD

www.alcadelectronics.com

ALCAD Electronics, S.L.
Pol. Ind. Arreche-Ugalde, 1
Apdo. 455 | 20305 IRUN - Spain
Tel. (+34) 943 63 96 60
info@alcad.net