# Wireless Rotary Button

WRT-01

Wireless Rotary Button enables wireless control of one or more products from Plejd, configured via the Plejd app. WRT-01 is easily installed using double-sided tape, screws, or attached to a standard appliance box.

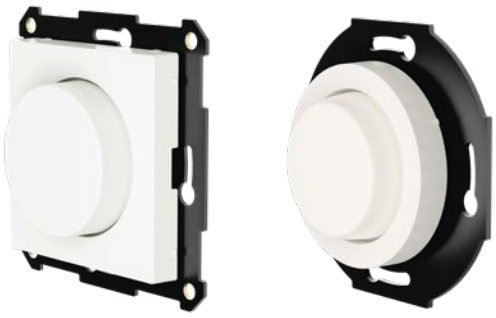

**Technical data**

| | |
|---|---|
| Battery life | Up to approx. 15 years |
| Batteries | WRT-01: CR2032<br>WRT-01-R: CR1632 |
| External operating temperature | -25 to +35 °C<br>Non-condensing |
| Dimensions | Mounting frame 71x71 mm<br>Installation depth 0 mm<br>Center plate 55x55 mm<br>WRT-01-R center plate Ø 52 mm |

**Radio**

| | |
|---|---|
| 2,4 GHz mesh<br>Bluetooth®<br><10 dBm | Radio range: Approx. 10 m indoors.<br>Battery-powered products do not extend the range of Plejd mesh. |

| Article list | Compatible with | RAL |
|---|---|---|
| WRT-01-SW | White frame Exxact®[1] | 9003 |
| WRT-01-SA | Anthracite frame Exxact®[1] | 7022 |
| WRT-01-EW | White frame ELKO®[2] | 9010 |
| WRT-01-EB | Black frame ELKO®[2] | 9005 |
| WRT-01-AW | White frame SG® Install[3] | 9003 |
| WRT-01-AB | Black frame SG® Install[3] | 9004 |
| WRT-01-RW | White frame Renova®[1] | 9003 |
| WRT-01-RB | Black frame Renova®[1] | 9005 |

[1] The trademark is owned by Schneider Electric.
[2] The trademark is owned by ELKO AS.
[3] The trademark is owned by SG Armaturen AS.

Color options may differ between countries, please contact Plejd for more information.

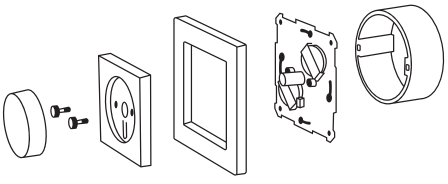

Mounting on the outside of an appliance box with screws.

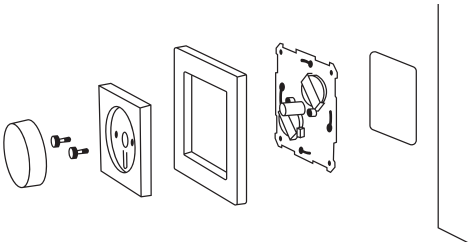

Mounting with accompanying tape on a wall.